GUERNSEY

BREEDERS' JOURNAL

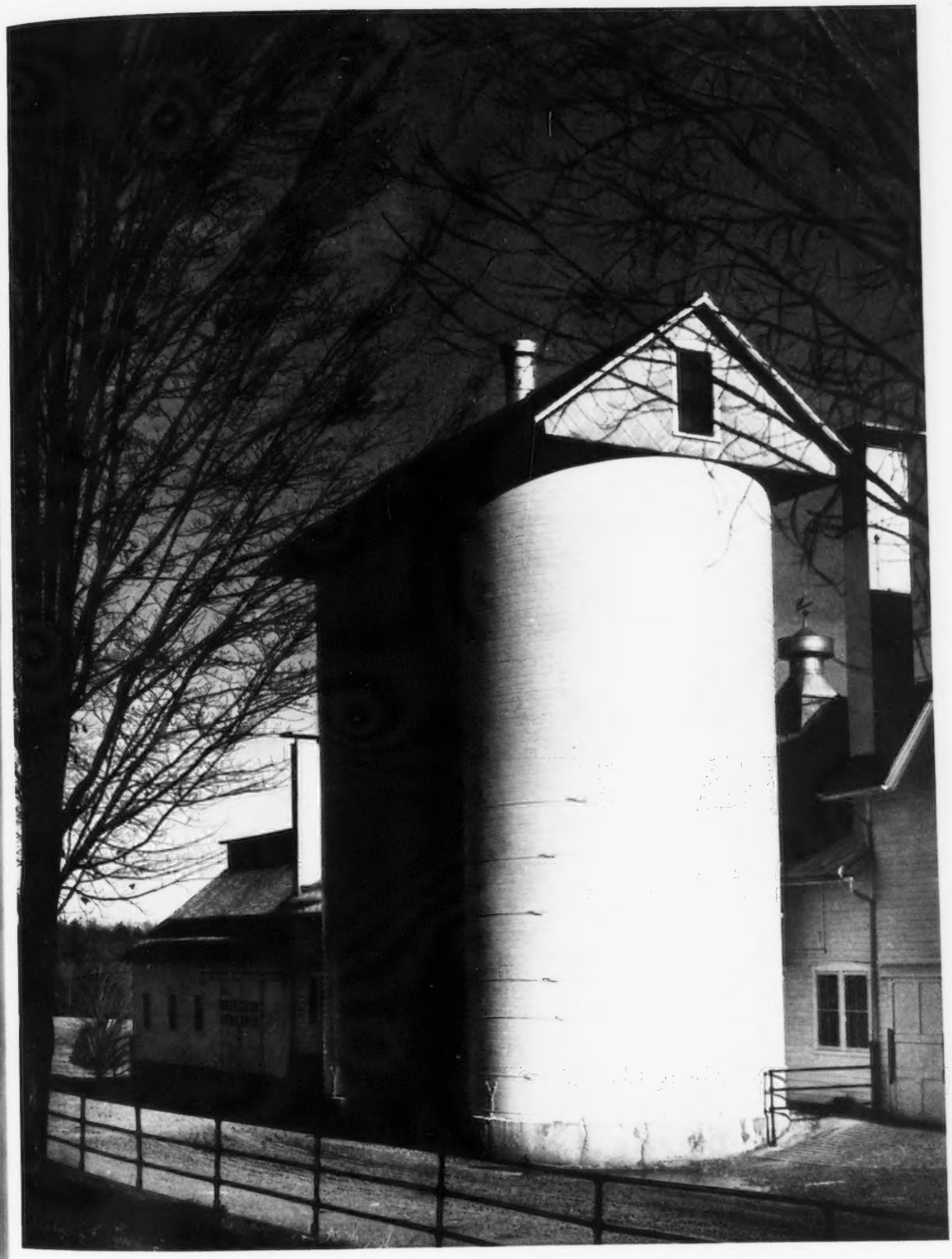

April 1
1943

Spring Sales Preview

ACCREDITED NO. 39213 BANG'S APPROVED NO. 420

FOREMOST GUERNSEYS

Foremost in Name and Breeding Fame

FOREMOST ROYAL VALOR 229913, A. R.

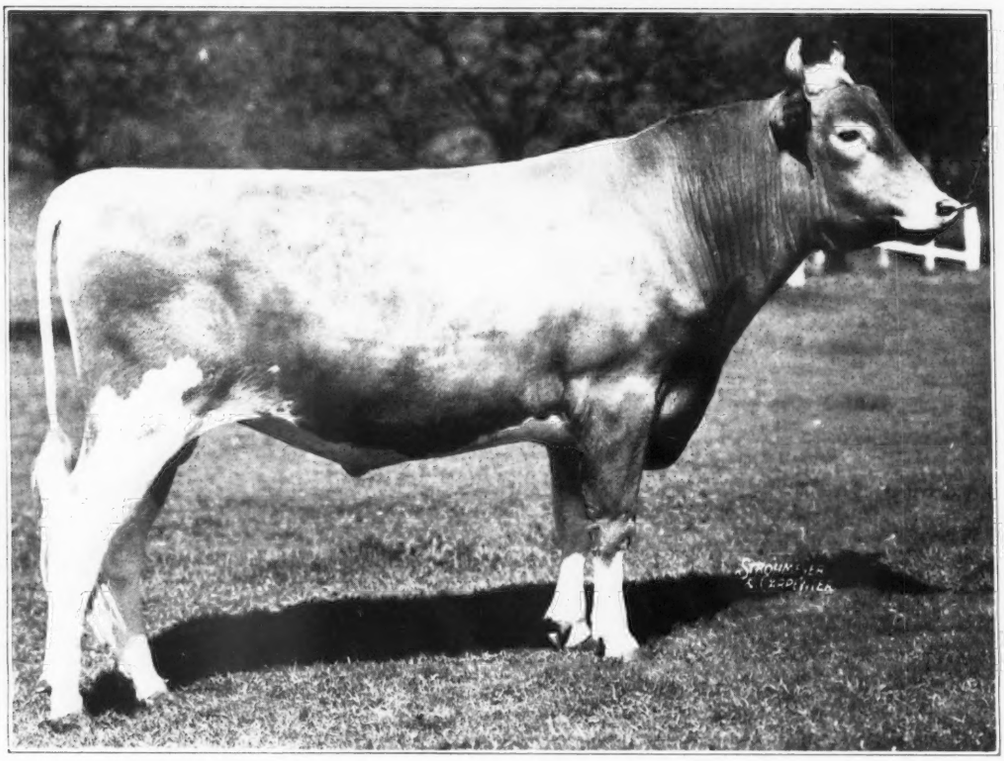

Sired By **May'Royal's Valor 146509, A. R.** One of The Highest Production Sires in The Country; Grandson And Great Grandson of Langwater Valor 79775, A. R.; Grandson Of The Great Females' Mixter Faithful 101637, A. R., And Valor's Charity 187201, A. R.; and Out of **Mixter Faithful's** High Producing Daughter, **Valor's Faithful 364627, A. R.** We Regard This Bull As **One Of The Most Perfectly Bred Young Sires In the Emmadine Farm Herd!** Two Of His Nearest Dams Made World's Records.

FOREMOST ROYAL VALOR Is A Full Brother To Foremost Noble Girl 506987, A. R., Class DD, 15433.0 lbs. milk, 807.0 lbs. fat, And A Half Brother To The Great Cows:

VALOR'S DAISY MAY 346293, A. R.—Class AA—17791.1 milk—939.9 fat

FOREMOST LOYALTY 474408, A. R. —Class CC—18299.0 milk—856.8 fat
(Class Leader in CC when made.)

FOREMOST ROYAL VALOR Has 19 A. R. Daughters All Having Completed Their Records as Two-Year-Olds. The High **Five** Average 712.2 lbs. fat; The High **Ten** Average 653.6 fat. **Nine** Of His Daughters Averaged $3,111.00 In Our 1942 Sale, With The Top of $7,100.00. A Son of FOREMOST ROYAL VALOR Was Junior Champion At The Grand National Livestock Exposition in San Francisco. FOREMOST ROYAL VALOR Can Be Termed An **All Around** Bull—Production—and Show Type.

Foremost Guernsey Association, Inc.

Hopewell Junction (Dutchess County), New York

J. C. PENNEY, President W. K. HEPBURN, Manager

Langwater Farm *consigns...*

To the Coventry Sale, Trenton, N. J., May 14, 1943, bull calf dropped October 8, 1942. The records of his dam, sire's dam and paternal grandsire's dam average 17619 lbs. milk and 928 lbs. butter fat.

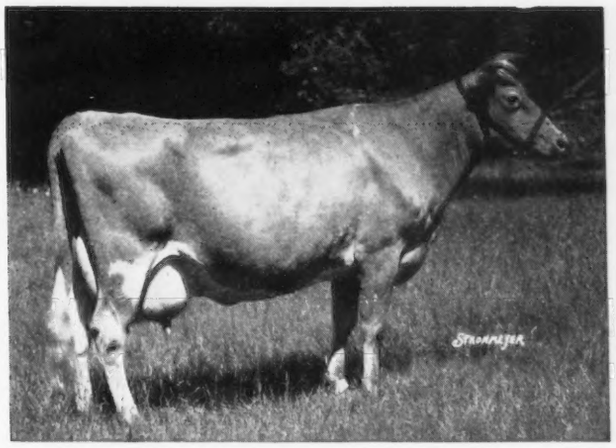

His Dam

Langwater Lively 266755

LANGWATER HIS HONOR 301959
Sold for $5,300.
His 6 nearest tested dams average 15790—798. His dam and sire's dam average 17389.8—945.1. 5 maternal sisters tested average 13062—685—all immature.

LANGWATER LIVELY 266755
12450.1—647.6—F
18079.1—895.3—AA
1 A. R. Son, 1 A. R. Daughter
Langwater Lively Lass
On test, G, 333 days, 10949.6—617.82.

LANGWATER VALENCIAN 252899
Sire of Langwater Darius—sold for $5,000.
Langwater Freeman—sold for $2,500.
Langwater Cardinal—sold for $1,700.
Langwater Dorcas—sold for $2,100.
Langwater Chum, Junior and Grand Champ., Ohio State Fair, 1941.
Langwater Twinkle
11336.9—624.4—G
(held for registration of calf, bred for double letter).
Langwater Honeybloom
10325.9—523.8—GG
Langwater Lively Lass—on test, G, 333 days, 10949.6—617.82.
Langwater Blend
On test, E, 95 days, 3467.2—185.98.

LANGWATER HONORIA 264812
13264.1—698.8—G
17270.7—937.4—AA
2 A. R. Sons, 4 A. R. Daughters
Langwater Honorable
Langwater Peter
Langwater Honey-moon
11597.8—653.6—E
15295.2—850.4—BB

LANGWATER VALIANT 51868
29 A. R. Daughters, 30 A. R. Sons
Langwater Lively
12450.1—647.6—F
18079.1—895.3—AA
Langwater Duvaux Rose
11996.9—598.8—G
16112.4—833.3—A
Langwater Star's May
13699.3—574.7—G
17999.7—753.7—A
Langwater Fides
14390.4—742.0—D
Langwater Queen of the Meadow
13116.5—731.7—D
Junior Champ. Brockton, 1926.

IMP. BIGARD'S DAIRYMAID OF LANGWATER 110724
12922.2—653.5—A
3 A. R. Daughters, 3 A. R. Sons
Imp. Langwater Ocean Queen
14104.9—627.3—C

LANGWATER GRANDEE 227277
Sold for $6,000.
Sire of Wey Acres Grandee's Eve
15544.3—650.3—G
Wey Acres Grandee's Rosetta
11187.1—513.3—GG
Wey Acres Grandee's Gladys
11983.6—568.4—GG

LANGWATER VALENCIA 304322
13623.7—763.8—E
17508.9—952.7—A
Dam of Langwater Valencia 2d
11009.5—619.3—D
Langwater Vagabond, A. R.

LANGWATER PETER PAN 116859
Sold for $8,600.
6 A. R. Sons, 65 A. R. Daughters
21 daughters above 700 lbs. fat.
Broadwater Anita
14630.1—804.1—FHI
Riverview's Gertrude
11833.4—736.9—EE
14042.0—800.7—A

IMP. SLOGAN'S LADY ASTOR OF LANGWATER 149219
13018.1—636.3—A
4 A. R. Sons, 3 A. R. Daughters
Langwater Lady Astor
13413.0—734.7—CC

LANGWATER WARRIOR 26509
Sold for $15,000.
36 A. R. Daughters, 47 A. R. Sons.
Langwater Heritage
18596.3—876.6—A
Lone Pine Charity
17099.5—831.6—A

LANGWATER GENEROUS 41958
11834.8—588.3—F
3 A. R. Daughters, 4 A. R. Sons
Langwater Dutiful
13459.8—672.4—F

IMP. ALDERNEY RAYMOND 26354
29 A. R. Daughters, 3 A. R. Sons
Imp. Nellie of Valongis
15960.5—756.8—A
Imp. Violet of Tol Val
14717.6—608.1—A

DAIRYMAID OF THE BIGARD
R. A. A. S. 1238 P. S.

Herd Federally Accredited and Mass. Abortion Free Herd No. 18

LANGWATER FARM • North Easton, Massachusetts

JOHN S. AMES, OWNER — F. C. SHAW, MANAGER

SALES . . .

April 1. Harry L. Mumma Farm Dispersal Sale, Landisville, Pennsylvania. Sale managed by the Pennsylvania Guernsey Breeders Association, 1211 Payne-Shoemaker Bldg., Harrisburg, Pennsylvania.

April 9 & 10. 150 Guernseys at Auction, Trenton, New Jersey. Sale managed by the Pate Sales Company, Kennett Square, Pennsylvania.

April 15. Eckert's Guernsey Sale, Mechanicsburg, Pennsylvania. Sale managed by the Pennsylvania Guernsey Breeders Association, 1211 Payne-Shoemaker Bldg., Harrisburg, Pennsylvania.

April 15. Eastern Ohio Guernsey Sale, Canfield, Ohio. Sale managed by the Ohio Guernsey Breeders' Association, Wooster, Ohio.

April 17. Guernsey Heifer Sale, Columbus, Ohio. Sale managed by the Ohio Guernsey Breeders Association, Wooster, Ohio.

April 17. Waukesha County Guernsey Breeders Association Sale, Waukesha, Wisconsin. E. C. Phillips, secretary, Waukesha, Wisconsin.

April 24. Morwood Farms Dispersal, Mystic, Connecticut. Sale managed by Dunn and Harwood, Schoharie, New York, and Cordaville, Massachusetts.

April 27. Penn-View Farms Dispersal, D. L. Gallagher, owner, Peach Bottom, Pennsylvania. Sale managed by the Pennsylvania Guernsey Breeders' Association, 1211 Payne-Shoemaker Bldg., Harrisburg, Pennsylvania.

May 3. Quail Roost-Maxim Sale, Rougemont, North Carolina. Sale managed by Louis McL. Merryman and Sons, Sparks, Maryland.

May 4. South Carolina Guernsey Cattle Club 20th Annual Sale, Columbia, South Carolina. For catalogs write George B. Salley, Orangeburg, South Carolina.

May 5. Sixth Annual Missouri State Sale, Columbia, Missouri. H. A. Herman, manager, 101 Eckles Hall, Columbia, Missouri.

May 8. Eighth Middle West Invitational Sale, Elmhurst, Chicago, Illinois. E. C. Welch, Sec. Sales Committee, Lake Forest, Illinois.

May 10. The Indiana Spring Consignment Sale, Lafayette Fair Grounds, Lafayette, Indiana. Sale sponsored by the Indiana Guernsey Breeders Association, 223 Lafayette Life Building, Lafayette, Indiana.

May 10. New England Guernsey Spring Sale, Topsfield, Massachusetts. Sale managed by Dunn and Harwood, Schoharie, New York, and Cordaville, Massachusetts.

May 14. Eighteenth Coventry Sale, Trenton, New Jersey. Sale managed by Louis McL. Merryman and Sons, Sparks, Maryland.

May 15. Eastern Guernsey Sale, Trenton, New Jersey. Sale managed by the Pate Sales Company, Kennett Square, Pennsylvania.

May 17. Joint Dispersal Sale, Danbury, Connecticut. Sale managed by Dunn and Harwood, Schoharie, New York, and Cordaville, Mass.

May 22. May Royal-Steadfast Sale, Raemelton Farms, Mansfield, Ohio. Sale managed by Louis McL. Merryman and Sons, Sparks, Maryland.

May 28. Ohio State Guernsey Sale, Wooster, Ohio. Sale managed by the Ohio Guernsey Breeders Association, Wooster, Ohio.

June 5. Van Wert County Guernsey Sale, Van Wert, Ohio. Otto Gehres, Wren, Ohio, secretary.

MEETINGS . . .

June 17. Northwest Missouri Guernsey Breeders Type School, Lochmead Farm, D. H. Sosey, owner, Palmyra, Missouri.

Chat . . .

"Buy a Guernsey and build a herd" was used for many years as a slogan, but it did not always work that way, for bull calves arrived instead of heifers. This was not so with H. Grady Sloan, Norman, Okla. He purchased a cow that is now 12 years old, and he has over 20 Guernseys in his herd. Cooper's Paula Prim has had two sets of twin heifers, and one of her daughters has had twins.

C. E. Munns, Elk River, Minn., announces the sale of Highcroft Damsel's Matchmaker, a son of Shorewood Damsel to L. L. Rumgay, Oregon City, Ore.

P. A. Holmes and Son of Mount Vernon, Mo., are intensifying the blood lines used at Meadow Lodge Farm. They have three daughters of Bournedale Rex and two daughters of Rex's Laddie and their herd sire is Meadow Lodge Rex's Sultan. Like many breeders they are short of help and Mrs. Henly Holmes is helping her husband with the dairy work.

Earl Harris of Rogers, Ark., recently purchased several registered Guernsey females from Murry Peyser. Among several other businesses, Mr. Harris has a thriving bakery and until recently was proprietor of the famous Harris Hotel in Rogers.

William L. Kline, Windale Farms, Galena, Ohio, has purchased two daughters of Green Meadow Hornet. These will be bred to his newly acquired bull—Coronation Leader. The two "Hornet" daughters were purchased from Fairlawn Farms Company, Adelphia, N. J. The one, Fairlawn H. Favorite, is out of a good daughter of Valor's Foremost. The other, Fairlawn H. Florette, is out of a Valleywood Valiant daughter. Both of these heifers are bred to Fairlawn H. Eastern King that is by Green Meadow Hornet and out of Franchester Saffron, 13987.5 lbs. milk, 795.2 lbs. fat, A, the highest tested daughter of Langwater Shah.

In setting up the March 1, 1943, Fairlawn Farms Company advertisement we inserted the record of Fairlawn Maxim's Deltine under the list of Hornet daughters rather than under the list of Rose Maxim daughters. Our apologies to Mike and Mr. Katz. No matter under what list this cow's name appears, she is still a good one. "Deltine" is owned by Mrs. Sallie Jones Sexton, Granville, Ohio. She was top cow sold at the 1942 Quail Roost-Maxim Sale and has just completed a record of 12285.0 lbs. milk and 618.0 lbs. fat, G (subject to final verification and bred for GG).

In the March 1 Churn Creek Farms advertisement we featured a bull calf out of Langwater Opaline. This calf, dropped October 4, 1942, is out of Langwater Queen of Mirth, 16596.0 lbs. milk, 738.7 lbs. fat, A, instead of Opaline. He is sired by Langwater Valencian, herd sire at Langwater. Our apologies for this error. However, this calf is also rich in the best of Langwater breeding top and bottom.

A recent visit made to Rolla Springer, Sullivan, Mo., found Mrs. Springer and the children all sick in bed, leaving Mr. Springer to handle his herd of 45 head alone. He apologized for the looks of the herd, but from the production and the appearance of the animals no apology was necessary.

Entered as Second Class Matter December 15, 1909, at the Post Office at Peterborough, New Hampshire, under act of March 3, 1879. Acceptance for mailing special rate of postage provided in section 1103, Act of October 3, 1917; Authorized August 9, 1918.

Four Texas Guernsey enthusiasts recently visited St. Albans Farm at Becker, Mo. They included G. H. Blankinship, Valevue Farm, Corsicana; Denton Williams, Bonham; L. N. Lankart, President of Texas G. B. A. and W. R. Woodward both of Waco. When they left St. Albans they took with them a splendid foundation to build upon in the future.

The first daughter of Langwater King of the Meads to be bred at Meadow Lodge Farms, Oklahoma City, has now freshened and looks promising. Kent Hayes, the owner, advises they are using Bournedale Rex artificially in order to prolong the usefulness of the sire.

Gordon C. Bates, Sashabaw Ranch, Clarkston, Mich., left the University of Michigan at the end of the last semester, where he was pursuing a business administration course. Gordon has returned to the farm to take active charge of the herd owned jointly with his father, Harry C. Bates.

Cesor Noble's Jules is the herd sire. Two test-tube calves have recently been dropped.

Barron County Cooperative Dairy Cattle Breeders' Sale Association, in their recent annual report, show total sales amounting to $314,086.52. The 2,648 head were sold into 20 states. Virginia was the largest buyer—followed by Pennsylvania, Wisconsin and New Jersey.

Ballard Bennett, who is now manager of Meadow Lodge Farm, Oklahoma City, was formerly herdsman of the Kansas State College herd. Ballard took the position vacated by Dr. Walter Geurkink who is now in private practice at Chickasha, Okla. Ballard and Joe Simmons are making a great team at Meadow Lodge.

That help is scarce is no myth with Roy Dillard, Jo-Mar Farm, Salina, Kan. On a recent visit to the farm, Roy and one man were milking from 70 to 75 head and Mrs. Dillard and Roy's sister were bottling. They have tried the employment office, but the help secured only lasts a few days.

ADVERTISERS' INDEX

Albers Milling Co. 533
Alderney-Brooklawn Farms 598
Argilla Farm 558
Avalon Guernseys 579
Babson Bros. Co. 532
Bethany-Homestead Farms, Inc. 578
Blatchford Calf Meal Co. 535
Boston Balm Co. 535
Boulder Bridge Farm Co. III. Cover
Box 800 531
Brookmead Farm 561
Brown, E. Newlin 535
Burrows Farm 541
Burton Lane Farm 575
Case Co., J. I. 529
Cathedral Farms 560
Caumsett Farm 570
Charlescote Farm 538-539
Chedco Farm 557
Chesterbrook Farm 577
Chicago Guernsey Farm 562
Churn Creek Farm 571
Clear Springs Farm 548
Clora's Point Farm 572
Coldsprings Farm 600
Coolbranch Farm 567
Coventry Sale IV. Cover
Cowham Farm 565
Deershorn Farm 560
Dietrich Farms, Inc. 567
Douglaston Manor 599
Driftwood Farm 577
Dunn & Harwood 540
Dunn's Tour 541
Eastern Guernsey Sale 563
Eastern Regional Angus Sale 531
Eckert's Guernsey Sale 546
Edisto Farms 541
Employment Service 534
Erinton 557
Fair Field Farms 561
Fairlawn Farms Co. 512
Florham Farm 508
Foremost Guernsey Assn., Inc. II. Cover
Forges Farm 571
Franklin Serum Co. 533
Fritzlyn Farms 568
Gippy Plantation 569
Glen Farm 557
Golden Arrow Farms 534, 573
Goodleigh Farm 536
Green Meads Farm 554
Greenway Farm 581
Groton House Farm 546
Hall, Gordon 527
Haven Hills Farm 556
Hazelwood Farm 565
Hill Girt Farm 510
Hollow Hill Farm 553
Holly Farm 572
Horse Shoe Falls Farms 553
Indiana 1st Annual Spring Sale 565
Indiana G. B. A. 565
Ithaca Sales & Pedigree Co. 573
Laacke Co., R. 535
Lakewood Farm 553
Langvalley Farm 550
Langwater Farm 505
Larrowe Milling Co. 528
Laurel Locks Farm 581
Law-Will Farm 579
Lecky, Glenn G. 535
Lochmead Farm 536
Lookout Farms 581
Marben Ford Farm 549
Mass. G. B. A. 573
May Royal-Steadfast Sale 547
Maywood Farms 576
McDonald Farms 559
McKerrow Farms 551
Meadow Lodge Farms 564
Meredith Farm 571
Merryman, L. McL. & Sons 547, 566, IV. Cover
Middle West Invitational Sale 545
Milton Farms 555
Missouri State Sale 544
Missouri G. B. A. 544
Morwood Farm Dispersal 540
Mt. Ararat Farm 534
Murray Farms 560
Normandy Farm 536
Norwood Farms 556
Ohio G. B. A. 549
Ohio Heifer Sale 549
Orchard Lawn Dairy 568
Park, Inc., Philip R. 531
Parker's Guernsey Farm 552
Pate Sales Co. 542, 543, 563
Pennsylvania G. B. A. 546, 561
Penn View Farms Dispersal 561
Pinemont Farm 534
Playhaven Farms 536
Purina Mills 530
Quail Roost-Maxim Sale 566
Riegeldale Farms 582
Rin-Gold Farm 537
Rivers, Stewart 535
Rosewald Farm 583
Salley Sales Service 552
Schley, Reeve 534
Security Seal Co. 535
Skyline 567
Spencer's Landing Farm 556
Standard Stationery Co. 581
Starr Farms 574
Strohmeyer & Carpenter, Inc. 531
Sun-Blest Farms 555
Sunland Mfg. Co. 533
Tarbell Guernsey Farm 579
Thornton Farms 580
Tillybardin Farms 551
Tom Cooper Farms 544
Transcript Printing Co. 573
Two Brooks Farm 577
Waukesha Co. G. B. A. 537, 551
Wellville Guernsey Farm 535
Wern Farms 551, 552
Wethersfield Farm 584
Where to Buy Guernseys 534
Witchwood Guernseys 580

Florham Ann 555907

A Daughter of Langwater Country Gentleman and a Granddaughter of Langwater Star Gazer.

A Half-sister of Florham Irene, present World's Record Cow in G.

A Granddaughter of a former World's Record Cow in BB.

After having just completed a record of 13510.7 pounds of milk and 697.4 pounds of fat in BB, "Ann" has calved again, giving us a nice bull calf by Langwater Ptolemy.

On test in A, "Ann" is milking between 55 and 60 pounds a day and making over 3 pounds of fat per day.

FLORHAM ANN
13510.7—697.4—BB
10929.7—584.4—FF
On retest in A is milking 55 to 60 lbs. a day and making over 3 lbs. of fat per day.

HER SON BY "PTOLEMY" IS FOR SALE

LANGWATER COUNTRY GENTLEMAN
23 P. R. Sons (12 A. R.)
36 P. R. Daughters (35 A. R.)
Florham Beauty Rose
19090.6—1033.8—B
5th place in B
Florham Polly
19509.1—1013.8—A
15463.7—846.6—G
6th place in G
Florham Crystal
17717.2—966.9—AA
9th place in AA when made
15532.5—847.5—EE
7th place in EE

FLORHAM DIANA
14500.4—868.2—A
13168.6—751.0—D
9427.2—546.3—GG
Dam of:
2 P. R. Sons (1 A. R.)
6 P. R. Daughters (6 A. R.)
Florham Irene
14646.9—905.0—G
World's Record Two-Year-Old
Florham Dairymaid
15007.4—801.9—A

LANGWATER PHARAOH
52 P. R. Sons (50 A. R.)
54 P. R. Daughters (50 A. R.)
Langwater Valencia
17508.9—952.7—A

IMP. COUNTY FLOWER OF LANGWATER
14166.8—662.5—A
6 P. R. Sons (4 A. R.)
2 P. R. Daughters (A. R.)
Langwater Country Flower
15106.3—790.4—A

LANGWATER STAR GAZER
20 P. R. Sons (14 A. R.)
23 P. R. Daughters (A. R.)
Florham Bella
16050.4—935.9—A

MAY ROSE OF WESTBROOK FARM
15530.0—757.1—BB
Former World's Record
3 P. R. Sons (1 A. R.)
3 P. R. Daughters (A. R.)
Westbrook Ultra Rose
13131.7—622.0—GG
Former Class Leader

Federal Accredited Herd No. 93802

New Jersey State Herd No. 103

FLORHAM FARM

MISS RUTH V. TWOMBLY, Owner — R. H. ALLEN, Manager

MADISON, NEW JERSEY

Embryo Leaders

Away back in 1911, when buttoned shoes and semi-juke coats were in vogue, the above leaders in the dairy world were in the embryo stage. The picture shows the dairy cattle judging class at Iowa State College with (Professor) Kildee coaching.

In the front row, from left to right: P. F. Kriethe, Burt, Iowa, (dead); H. C. Barker, Dairy Extension, University of Maryland, College Park, Md.; C. R. Hutchinson, Editor of "Modern Agriculture," St. Charles, Ill.; Ed Vaughan, Dairy Manager, U. S. Indian Service, Whiteriver, Ariz.; Russell Dunn, Reinbeck, Iowa, farming, was formerly on A. H. Staff, Iowa State College; Guy E. Harmon, Manager of Blakeford Farms, Queenstown, Md.

Back row, left to right: A. N. Dunlop, Manager, Cleghorn Farms, Longwoods, Md.; James Watson, President and Editor of New England Homestead, Springfield, Mass.; Dean H. H. Kildee, Dean of the Agricultural Division, Iowa State College, Ames; C. L. Burlingham, Past Secretary, National Dairy Association and Secretary Certified Milk Association, Chicago, Ill.; L. S. Gillette, Fostoria, Iowa, Iowa State Senator, farming, formerly in Dairy Husbandry Department, Iowa State College; L. O. Wise, Agricultural Relations for Chain Stores, Cedar Rapids, Iowa.

From the above squad, the men making the 1911 judging team were Guy Harmon, James Watson, and A. N. Dunlop. The following year, 1912, the dairy cattle judging team was composed of C. L. Burlingham, L. S. Gillette, Howard Barker, and George Thompson.

Inserted into the original photograph are shown several of the embryos as they are known today—Leaders in a great industry.

EVIDENCE OF TYPE AND PRODUCTION

Get of Merry Top of Hill Girt 137474
LEFT TO RIGHT

At the Bryn Mawr Show in 1934 these four daughters of Merry Top of Hill Girt were placed first in the Get of Sire Class.

In the November 15 issue of the Journal of the same year the Hill Girt advertisement, under the heading A SUCCESSFUL SIRE, carried the following information on production:

"His first five daughters (tested at the average age of 2.85 years) averaged 11861 pounds Milk, 631 pounds Fat."

Records Made in 1934

	MILK	FAT	CLASS
TOPSY MAYFAIR 307713	12682.0	639.0	E
MERRY TOP'S ARTLESS 290337	12592.3	616.3	F
MERRY TOP'S NORA GALLI 291551	11452.3	614.1	F
JEANETTE OF HILL GIRT FARM 290334	11717.4	670.2	EE

Pennsylvania State Champion in Class EE and Grand Champion Bryn Mawr 1932 and 1934.

EIGHT YEARS LATER—RECORDS MADE BETWEEN 1934 AND 1943

	MILK	FAT	CLASS
TOPSY MAYFAIR 307713	14544.4	713.7	CC
	15979.7	772.4	AA
MERRY TOP'S ARTLESS 290337	11884.6	588.1	AAA
(Now owned by Mr. L. J. Drake, Plano, Ill.)	13599.2	696.9	A-2x
	14466.0	717.8	A-2x
	17370.6	844.6	A
MERRY TOP'S NORA GALLI 291551	12150.7	646.5	B
JEANETTE OF HILL GIRT FARM 290334	15802.2	956.6	AA

At Hill Girt last year Merry Top's three youngest daughters completed the following records:

	MILK	FAT	CLASS
TOP GOLDA OF HILL GIRT 536561	13677.2	654.2	G
HILL GIRT TOPAZ 576930	13887.0	649.5	G
MERRY TOP WYNORA OF HILL GIRT 552717	12141.1	638.6	G

Merry Top's highest record daughter, Merrily of Hill Girt, 18449.5 pounds Milk, 962.2 pounds Fat, Class A, is owned by Mr. Harold Schutt, Chadds Ford, Pa., and his most noted show daughter, Merry Top's Primrose, First Prize Aged Cow and Reserve Grand Champion, National Dairy Show, 1941, is owned by Mr. and Mrs. Ernest Martin, Goshen, Indiana.

The Oldest Bull Calf for Sale at Hill Girt Today (Born January 4, 1943) is out of Top Hazel of Hill Girt, 13402.3 pounds Milk, 671.8 pounds Fat, Class AA, and is by a son of Merry Top.

H. G. HASKELL
Owner

HILL GIRT FARM

CHADDS FORD · PENNSYLVANIA

JOHN COCHRANE
Superintendent

Devoted to the advancement of the Guernsey breed . . .

GUERNSEY BREEDERS' JOURNAL

The official publication of THE AMERICAN GUERNSEY CATTLE CLUB giving authoritative information on Guernseys.

VOLUME 63 *April 1, 1943* NO. 7

COVER ILLUSTRATION

Scene at Tarbell Farms, Smithville Flats, New York.

Photograph by Agricultural Advertising and Research Service, Inc.

FEATURE ARTICLES

Spring Sales Preview 513

The Dairy Cow as a "Health Clinic"—By S. R. Winters 515

Cost of a 1-Day Test—By C. M. Cummings 518

Annual Meetings 522

Sales 524

DEPARTMENT INDEX

Advertiser's Index 507

Editorial Comment—Embryo Leaders 509

A Change Among the Leaders:
Adohr Supreme Calico 526

What the Cows are Doing in the Advanced Register 585–597

Subscription Price: Per Year $1.50, Foreign Price $4.00. Current copies 10c each. Back copies 25c each.

Published the first and fifteenth of each month by The American Guernsey Cattle Club, Peterborough, New Hampshire.

Copyright, 1943, by The American Guernsey Cattle Club.

THE AMERICAN GUERNSEY CATTLE CLUB

Officers

President: John S. Ames, 96 Ames Bldg., Boston, Mass.
Vice-presidents: Charles L. Hill, Rosendale, Wis.; Dr. Wayne A. Munn, Janesville, Wis.
William H. Caldwell, Secretary Emeritus.

Executive Committee

John S. Clark, Huntington, L. I., N. Y.
William F. Fretz, Pipersville, Pa.
A. L. Gile, Chinook, Wash.
Granville H. Hibberd, Brooklandville, Md.
George Watts Hill, 111 Corcoran St., Durham, N. C.
H. C. Horneman, Danville, Ill.
Henry W. Leeds, 162 S. Pa. Ave., Atlantic City, N. J.
Dr. Wayne A. Munn, Janesville, Wis.
George M. Newlin, Farmington, Mich.
Fred C. Siess, Lebanon, Ind.
L. V. Wilson, Excelsior, Minn.
J. M. McDonald, Cortland, N. Y.

Office Staff

Karl B. Musser, Sec-Treas., Editor
Lincoln R. Lounsbury, Mgr. Editor
Richard G. Price, Advertising Mgr.
C. M. Cummings, Supt. Advanced Register
Carl C. Doane, Asst. Advanced Register
F. R. Abbott, Chief Accountant
Elsworth W. Bunce, Information and Service
Ray L. West, Asst. Information and Service
J. E. Cunningham, Supt. Herd Register
Richard N. Moore, Asst. Herd Register
Donald K. McLeod, Performance Register

Representatives

H. C. Bates, 1100 McLynn Ave., N. E., Atlanta, Ga.
C. B. Finley, 310 Walnut Bldg., Des Moines, Iowa
R. L. Holden, Room 300, 125 North 4th St., Lafayette, Ind.
C. W. Robinson, Room 401, California Fruit Bldg., Sacramento, Calif.
Earl N. Shultz, Peterborough, N. H.
Robert D. Stewart, Exchange National Bank Bldg., Columbia, Mo.

GOLDEN GUERNSEY, INC.

John S. Ames, 96 Ames Bldg., Boston, Mass., President
Karl B. Musser, Secretary-Treasurer
Elsworth W. Bunce, General Manager
J. Frank Johnson, 7240 Wisconsin Ave., Bethesda, Md.
C. W. Robinson, Room 401, Calif. Fruit Bldg., Sacramento, Calif.
George F. Richards, 204 Abbot Bldg., East Lansing, Michigan

Advisory Council

Gavin W. McKerrow, 2206 North 30th St. Milwaukee, Wis.
Jacob Tanis, Augusta, N. J.
W. W. Fitzpatrick, Quail Roost Farms, Rougemont, N. C.
Henry M. Brown, 491 French Rd., Utica, N. Y.
D. W. K. Peacock, Room 307, 195 Broadway, New York, N. Y.
Charles M. Davenport, 53 State St., Boston, Mass.
Louis McL. Merryman, Sparks, Md.
William A. Frew, Paradise, Pa.
N. H. Hill, Chagrin Falls, Ohio

State Association Representatives

Arthur W. Telfer, Marketing Representative Indiana G. B. A., 223 Lafayette Life Bldg., Lafayette, Ind.
James E. Harper, Secretary, Massachusetts G. B. A., 146 Summer St., Boston, Mass.
William M. Nulton, Jr., Field-secretary, New Jersey G. B. A., New Jersey Agricultural Exp. Sta., New Brunswick, N. J.
B. J. H. Rikert, Business Manager, New York G. B. Co-Op., 1606 E. Erie Blvd., Syracuse N. Y.
Floyd S. Barlow, Field-secretary
H. E. Denlinger, Field-secretary Ohio G. B. A., Public Sq., Wooster, Ohio.
William H. Juzi, Field-secretary, Pennsylvania G. B. A., 1211 Payne-Shoemaker Bldg., Harrisburg, Pa.
George D. Britts, Field-man Wisconsin G. B. A., 2206 N. 30th St., Milwaukee, Wisconsin.

T. B. Accredited No. 471212 *Bang's Accredited No. 229*

Fairlawn Guernseys

to

Windale Farms, Galena, Ohio

Owned by Wm. L. Kline

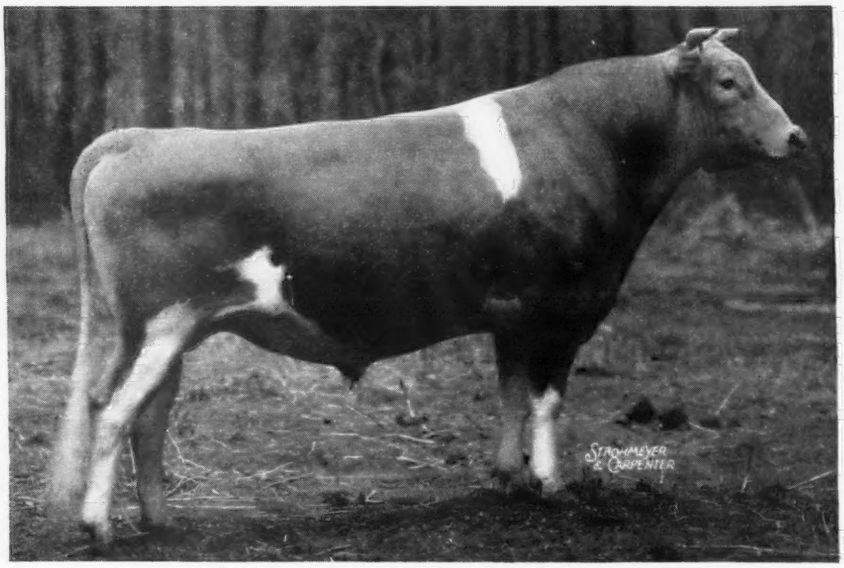

CORONATION LEADER

Leader is a four-year-old bull of good dairy type and is very popularly bred. The blood of Green Meadow Coronation King and Green Meadow Coronation Prince and Shuttlewick Levity are combined in his pedigree. He has sired for us 16 daughters, 10 have been sold to other breeders. He now has 5 daughters on test as two-year-olds. They will make him an A. R. sire as a five-year-old bull.

Two daughters of Green Meadow Hornet were also selected by Mr. Kline as foundation animals and to breed to Leader. Fairlawn H. Favorite, that is out of a good daughter of Valor's Foremost. Fairlawn H. Florette, that is out of a Valleywood Valiant daughter. These heifers are bred to Fairlawn H. Eastern King, a son of Hornet and out of the highest record daughter of Langwater Shah, she, in turn, out of a daughter of Green Meadow Constant.

The resulting calves should be ideally bred to mate to Leader as well as their dams.

We congratulate Mr. Kline on his selections and feel sure they will prove a profitable investment.

FAIRLAWN FARMS COMPANY

Adelphia, N. J.

S. L. Katz, Proprietor M. G. Seath, Manager Geo. Shellenberger, Herdsman

A Preview of the best offerings in Guernseys

THE milk shortage, high price of beef and the urge for increased production have all contributed to a 50 per cent reduction in the number of Spring Sales. Last year over 1,600 Guernseys were sold in 38 sales held between April 1 and June 15, while this year 20 sales are offering less than 1,000 head. With such conditions existing, it is natural to expect higher prices at the Spring sales of 1943. The prices at private treaty have been far in excess of those of a year ago, and this also will reflect on the price level at this year's sales.

Those making selections, including the committees and the sale managers, have used every effort possible to maintain the high quality of former years. In most cases this quality will be offered. It is particularly true, that in the leading sales the quality will be as good as in former years. The sales as listed are fairly well distributed according to Guernsey population. However, the majority will be held on the East Coast.

A brief preview of the sales to come is given herewith. While two or three sales were held in March, the usual Spring season begins on April 1.

April 1

HARRY L. MUMMA is dispersing his herd at Landisville, Pa., on the first day of April. Harry has had a herd from which have come some very good individuals. The 44 head will include three bulls and two consignments, one from Clyde S. Mumma and the other from Samuel Baker.

The sale will be managed by the Pennsylvania Guernsey Breeders Association, 1211 Payne-Shoemaker Building, Harrisburg, Pa.

April 9 and 10

UNDER the heading of "150 Guernseys at Auction" a two-day sale will be held at Trenton, N. J. The first day will include the dispersal of the George Rutt herd composed of 39 head. The second day of the sale will include the dispersal of the Mill Creek Farms herd. Other consignors to this two-day sale will include Longwood Farm, Reinfeld Farms, Esco Farms, John Green, Stewart McVaugh, Pebble Hill Farm, and Alvin Funk.

This sale will be managed by the Pate Sales Company, Kennett Square, Pa.

April 15

ECKERT'S GUERNSEY SALE will be held at Mechanicsburg, Pa., when 55 head of young cows and heifers, most of them fresh, will be offered. Sixteen years of continuous cow testing work backs up the pedigrees of the cattle in this sale.

The sale will be managed by the Pennsylvania Guernsey Breeders Association, 1211 Payne-Shoemaker Building, Harrisburg, Pa.

The Eastern Ohio Guernsey Sale will be held at the Fair Grounds, Canfield. Forty head of registered Guernsey females and four good bulls will be offered. All, of course, will be Bang's accredited and T. B. tested.

The sale will be under the auspices of the Ohio Guernsey Breeders Association, Wooster, Ohio.

April 17

A VARIATION in sales was established by Ohio four years ago when the State Association started it's heifer sale. The purpose of this sale was to assist new breeders and junior breeders in securing foundation animals. In this purpose it has been quite successful and with no apologies they are offering 40 choice heifers, 20 of them calves and six bred heifers, at the Columbus

Riding Club, Columbus, Ohio. An innovation will be the offering of three bull calves. All of these animals come from well-known sires.

The sale will be managed by the Ohio Guernsey Breeders Association, Wooster.

The Waukesha County Guernsey Breeders Association will hold a sale as usual at the Pavilion, Waukesha, Wis.

This will be under the auspices of the County Association, E. C. Phillips sec., Waukesha, Wis.

April 24

THE Morwood Farms herd will be dispersed at Mystic, Conn. This herd of 47 head was established by Catherine R. and John J. Cummings, Jr.

Dunn and Harwood, Schoharie, N. Y., and Cordaville, Mass., will manage the sale.

April 27

D. L. GALLAGHER is dispersing his herd at Penn-View Farms, Peach Bottom, Pa. Seventy-five head will be offered. Twenty-seven are pure bred heifers and seven are grade heifers, and all have been vaccinated.

The sale will be under the management of the Pennsylvania Guernsey Breeders Association, 1211 Payne-Shoemaker Building, Harrisburg, Pa.

May 3

FOUR years ago several breeders in the South, following the lead of Quail Roost Farms, organized the Quail Roost-Maxim Sale. It was felt that there was a sufficient number of animals rich in the blood of High Point Maxim being bred to maintain a sale each year. It has proved to be one of the top sales in the country and again this year the fourth event will be held. Consignments have been made from most of the outstanding herds in the South.

The sale will be managed by Louis McL. Merryman and Sons, Sparks, Md.

May 4

THE 20th annual South Carolina Guernsey Cattle Club Sale will be held at Columbia. This will include consignments from various parts of the state and possibly one or two outside the state.

The sale will be managed by George B. Salley, Orangeburg, S. C.

May 5

MISSOURI breeders are very proud of their state sale. In past years cattle have been sold that have proved to be good foundation animals. The sixth annual sale will be held at the University of Missouri, Columbia, in which 50 head of dependable Guernseys will be offered. The committee has worked hard to keep up the quality of this sale.

The sale will be managed by H. A. Herman, sec., 101 Eckles Hall, Columbia, Mo.

May 8

FOLLOWING the discontinuance of the National Guernsey Sale, that alternated between the East and the West, a group of breeders of the Mid-West organized the Middle West Invitational Sale. This year the eighth such event will be held at Elmhurst, near Chicago. Consignments from nearly all of the prominent herds of the Mid-West will be offered. The sale committee has worked exceedingly hard in the selection of good animals that represent the best breeding of the farms consigning.

The sale is managed by the committee with E. C. Welch, sec., Box 929, Lake Forest, Ill.

May 10

THE breeders of Indiana have held several sales but not until this year have they announced a Spring sale. The sales committee has selected 55 head that will be offered at the Fair Grounds, La Fayette, Ind.

The sale will be managed by the Indiana Guernsey Breeders Association, 223 Lafayette Life Building, La Fayette, Ind.

For several years a New England Spring Sale has been held under the title of New England Guernsey Spring Sale. It is a consignment sale managed by Dunn and Harwood, Schoharie, N. Y., and Cordaville, Mass. These sales prove of considerable value to the breeder wishing sound, dependable Guernseys.

May 14

FOR many years the Coventry Sale has been considered the classic. Even back in the time when the National Guernsey Sale was held, toward the end of its career the Coventry-Florham Sale, as it was known then, topped the National. Today it ranks first as a consignment sale. Many great animals have come through the ring at the Trenton Fair Grounds, Trenton, N. J. Every effort has been made this year to keep this sale up to its high standard and the 55 head that have been consigned come from the outstanding herds of the East.

The sale will be managed by Louis McL. Merryman and Sons, Sparks, Maryland.

May 15

THE Eastern Guernsey Sale, that will be held at Trenton, N. J., following the Coventry Sale, is made up primarily of Pennsylvania consignments, but there are several animals consigned by leading herds in other parts of the East. This sale plays a definite part in the Spring sales program.

The sale will be managed by the Pate Sales Company, Kennett Square, Pa.

May 22

SEVERAL breeders in and near Ohio have felt that it was possible to run a sale featuring May Royal and Steadfast breeding. Three years ago this was established and last year proved to be one of the top sales with an average of $506. Again this year, at Raemelton Farm, Mansfield, Ohio, some excellent Guernseys from many parts of the eastern section of the Mid-West will be consigned. The reputation of this sale has been established.

The sale will be managed by Louis McL. Merryman and Sons, Sparks, Md.

May 28

THE Ohio State Guernsey Sale, sponsored by the State Association, will be held as usual at Wooster, Ohio. This has been quite a drawing card for breeders wishing to enlarge their herds and secure some good, workable stock. It is managed by the State Association.

(Please turn to page 531)

Children of New York City's great melting pot profit by the Penny Milk Program sponsored by the United States Department of Agriculture. (*U. S. D. A. Photograph by Forsythe*)

The Dairy Cow as a "Health Clinic"

By S. R. Winters

THE dairy cow has been described as our most efficient "manufacturing plant"—converting grain, roughage, and grass into milk, butter, cheese and other nutritious foods. In the light of a recent discovery, this domestic animal may be regarded as a sort of "health clinic"—eating alfalfa and turning it into milk with an abundance of vitamin C, to prevent scurvy in human beings.

Nebuchadnezzar, the wicked Biblical ruler, "saw the handwriting on the wall" and supposedly played the role of a cow in eating the most ancient of grasses, alfalfa. In modern times this plant is invariably associated with dairy animals and milk production. Succulent fields of growing alfalfa or silos bulging with alfalfa silage conjure up mental images of contented cows and an abundance of dairy products. Already rich in vitamin C, the anti-scurvy vitamin, milk may have its supply of this food element further increased by discovery of an oil in dried alfalfa.

The new substance is not vitamin C itself but is a precursor or forerunner of the latter and when incorporated into the feedstuffs of dairy cows, the result is a multiplied concentration of vitamin C in milk. Alfalfa as an important source of this substance has been revealed in a patented discovery of Dr. Charles G. King of the University of Pittsburgh. Dried alfalfa, extracted with ether, is said to be the most prolific source of this forerunner of the anti-scurvy vitamin, although it may be obtained from oats and similar cereals, as well as fish-liver oils.

"It is known," says Doctor King, who invented the process "that animals, such as the rat and dog, are not subject to scurvy, even when fed on a diet which produces scurvy in other animals, such as the guinea pig. There are theories that animals, such as the rat and dog, either synthesize vitamin C from substances in the diet which are precursors (forerunners) of vitamin C or that substances are present in the diet which act as catalysts, in stimulating the body tissues to convert certain carbohydrates (sugars and starches) into the vitamin. Thus far none of the hypothetical precursor substances have been found."

An oily residue is the resultant product when dried alfalfa is subjected to dosages of ether. This oil is then distilled under vacuum. The portion of the oil which boils at a temperature below that of the known fat-soluble vitamins is highly active in the new substance. By fractional distillation, it is feasible to obtain an oily product which is virtually a chemcially pure substance.

Alfalfa field, Whitman County, Washington.

Miss Mary Logan, nutrition worker in the U. S. Department of Agriculture, records the weight of a rat living on an adequate diet. The way laboratory rats respond to various diets is a guide to the way human beings will respond to the right food.
(U. S. D. A. Photograph by Forsythe)

This pure fraction of the oily substance may be utilized either for preventing scurvy in the animal organism, or by feeding it to suitable animals; thus causing production in the urine or milk, or similar excretions of the animal of anti-scurvy substances. These may be isolated and used for preventing scurvy—hence the therapeutic value of the cow when fed alfalfa. Tests have indicated that when the urine or milk is fed to a guinea pig the latter is scurvy-free.

The method employed by Dr. King, in a research laboratory at the University of Pittsburgh, in studying this forerunner of vitamin C, was as follows: Adult or young albino rats were maintained in the usual raised-bottom cages; below them being a fine screen and funnel for collecting the urine into tiny vials. The latter contained sufficient metaphosphoric acid to afford a final concentration of about three per cent. The samples were removed and titrated with a satisfactory chemical indicator daily to provide a measure of vitamin C excretion. Rats fed "Purina Chow" (a commercial feed) or Sherman's diet No. 13 evidenced a sharp drop in vitamin C excretion during emptying, and a more gradual decline of this vitamin when given a diet of condensed milk. Following a three or four day period of emptying and an additional three to six day period on condensed milk, the animals were ready for test purposes. They were then fed the supplement of vitamin C forerunner substance, in addition to a base diet of condensed milk.

The purified active fractions of this new substance proved extremely potent as the forerunner of the valuable anti-scurvy vitamin—far more potent than the raw material from which the substance was extracted. For we are told by Dr. King that as little as 10 milligrams of the active oily substance from alfalfa will increase the urinary excretion of vitamin C as much as five milligrams. However, it was discovered that the common purified foodstuffs, such as sugars, proteins, oils, and fatty acids, when fed to rats, did not influence the rate of anti-scurvy vitamin excretion. On the other hand, alfalfa oil, oat oil, and certain fractions of fish-liver oils induce a high rate of excretion of vitamin C—ranging from two to 10 milligrams per day per rat.

Vitamin C has been prescribed in treatment of hay fever by Drs. Harry N. Holmes and Wyvona Alexander of the chemical laboratory, Oberlin College, Ohio, as reported in Science Magazine, official Journal of the American Association for the Advancement of Science.

Independent but related investigations by the United States Department of Agriculture mark, with unmistakable emphasis, the dairy cow as two or three times more efficient a producer of the proteins containing the 10 elemental food elements, known as amino acids, than any other domestic animal. Turkeys are a poor second, and laying hens trail at the other end of the line. Farm animals, be they cow or chickens, cannot produce these essential proteins unless they receive an abundance of grain, alfalfa, and

Unlike the common upright hay type, a new alfalfa type developed by Federal and State agronomists, at Lincoln, Nebr., spreads over the ground to give a strain desirable for pasture mixtures. *(U. S. D. A. Photograph by Killian)*

Plants of the new alfalfa strains bred at the Lincoln Station come into the laboratory for special examination. This agronomist is taking pollen from a flower for microscopic examination, which will reveal its germinating power.
(U. S. D. A. Photograph by Killian)

grasses, which possess these food elements in crude forms.

Green grass, or alfalfa, according to recent experiments conducted by Great Britain and verified by subsequent feeding tests at the University of Wisconsin, approaches closest of all products to milk and lean meat in its proper proportions of the 10 elemental substances necessary for human life and growth. Alfalfa and other grasses are rich in vitamins, especially vitamin C—containing 360 times the vitamin content of a pound of the average vegetable. A Kansas City chemist is manufacturing grass pills and a vocational teacher in Chattanooga, Tenn., is feeding these pills of pulverized grass to her undernourished pupils. Even the former ignominious command "Go to grass" has lost some of its former causticity. But, by the very nature of things, mankind's digestive processes are not adapted to feeding on unrefined herbage. So again the dairy cow comes to the fore as man's "handmaid" or special manufacturing plant in converting alfalfa and other plants into readily-assimilated foods.

Vitamin C has been acknowledged by the American Chemical Society as important in the healing of shock wounds; also, in treatment of poisoning from TNT and for industrial workers exposed to toxic dust.

"Milk," to quote a recent report of the British Association for the Advancement of Science, "is in a class by itself. The protein of milk has a high biological value. Cows concentrate calcium and the vitamin riboflavin in their milk. They return the carotene of their food mainly as preformed vitamin A, which is better absorbed by human beings.

"Milk cows, are, by far, the most efficient converters of vegetable feeding stuff into valuable food for human consumption. In times of shortage, they are the only animals which should be allowed to compete with individuals for food. Other animals—male calves, for example—should be killed young."

However, the British Association for the Advancement of Science, taking into consideration a possible famine in Europe, contends that much of the world, after the war, may necessarily become vegetarians. To quote this authoritative source:

"Actually, the world as a whole never has produced too many calories for human food. Now the largest number can be obtained from a given area if crops are grown that can be eaten by human beings. If feeding stuffs are grown and used to feed animals, the return, in terms of calories, is poor. An acre under potatoes will produce some 4,000,000 calories for human consumption and some 2,000,000 if under wheat. It will only produce 250,000 calories if used as grass-land for feeding beef cattle and two-thirds of a million if used to feed milk cows.

"Animals, like human beings, use up the greater part of their food to supply their daily needs of energy and store only a small surplus as flesh. During periods when calories are short, no more animals should be kept than are needed to maintain the fertility of the soil—supposing no substitute is found—and to meet the special needs of human beings who are not well supplied with vegetables."

This appraisal fails to apply the correct yardstick to milk, meat, and eggs—the three cornerstones of America's Lend-Lease supplies to our Allies and, by the same token "Win the War—and write the Peace," to quote Secretary of Agriculture, Claude R. Wickard. Meat contains some substances, the vital proteins, not found in vegetables; milk closely approaches the perfect food; and while eggs may not be the proverbial staff of life they certainly are a world's basic breakfast food.

How a lack of vitamin A in the system affects vision was determined by tests before and during the experimental dieting period. The intensity of light a person needs for seeing is measured exactly by means of a sensitive instrument—the visual adaptometer. The intensity of the light when first noticed shows the degree of the subject's night blindness. (Purdy)

THE COST OF A 1-DAY TEST

BY C. M. CUMMINGS
SUPERINTENDENT
ADVANCED REGISTER

COWS MAY BE TESTED EITHER IN THE ADVANCED REGISTER DIVISION OR IN THE HERD IMPROVEMENT DIVISION TO DETERMINE THE PRODUCTION OF MILK AND BUTTER FAT.

In Advanced Register testing, every milking is weighed and a test for butter fat is made monthly. The per cent of butter fat in the milk is found by applying the Babcock method to an accurate sample of each milking of a cow for a period of twenty-four hours. A preliminary milking is required.

In Herd Improvement testing, the production of milk and butter fat is based on the results of a monthly, twenty-four hour test, without preliminary milking. Each test applies back half-way to the preceding test and forward half-way to the following test. Report of milk weights from the owner is not required. All registered cows in the herd must be tested year after year.

The tabulated information given below is intended to aid breeders who contemplate testing their cows for entry in either the Advanced Register Division or in the Guernsey Herd Improvement Division. The following information is given briefly for each State: Cost of supervision for Advanced Register and Herd Improvement tests, equipment which the owner must furnish and the names and addresses of the officials in charge of testing in the various States.

Undoubtedly, many breeders will want more details than are here given and, in such case, it is suggested that the breeder write directly to the superintendent of testing in his particular state.

State Charges For Advanced Register and Herd Improvement Records

In Effect February, 1943

State	Charge For One-Day Advanced Register Test	Charge For One-Day Herd Improvement Test	Owner Furnishes For Advanced Register Test	Owner Furnishes For Herd Improvement Test	Official In Charge Of Advanced Register and Herd Improvement Testing
Alabama	$5.00 a day plus traveling expenses of supervisor. A one-day test with preliminary is considered as 1½ days.	Same as for Advanced Register test. If owner is in a D. H. I. A., the D. H. I. A. charges apply.	If herd is small and it is convenient for supervisor to carry equipment, the breeder furnishes only sulphuric acid and milk scale.	Same as for Advanced Register test.	F. W. Burns, Alabama Polytechnic Inst., Auburn, Alabama.
Arizona	$6.00 to $8.50 plus supervisor's expenses, sulphuric acid and 5 cents per cow per month.	$4.00 plus supervisor's expenses and 10 cents per herd per month. If owner is in a D. H. I. A. the D. H. I. A. charges apply, plus 5 cents per cow plus 10 cents per herd per month.	If owner is not in a D. H. I. A. he furnishes a 12-bottle Babcock centrifuge, sulphuric acid and milk scale.	Same as for Advanced Register test.	Clyde F. Rowe, College of Agriculture, University of Arizona, Tucson, Arizona.
California	$12.00 per string including preliminary milking plus 10 cents per cow per month.	$11.00 if with preliminary milking. If both H. I. and A. R. tests run in same herd and no extra time of supervisor is required, the A. R. charges apply. A special rate will be given if H. I. test covers several days. If herd is in D. H. I. A., the D. H. I. A. charges apply plus $3.00 per year office charge.	Babcock centrifuge of at least 12-bottle size, sulphuric acid, milk scale and sample bottles (preferably quarter-pint cream jars).	Same as for Advanced Register test unless herd is in a D. H. I. A. If herd is in a D. H. I. A., the centrifuge and sample bottles are not required.	W. M. Regan, Branch of the College of Agriculture, University Farm, Davis, California.
Colorado	$4.00 a day plus 25 cents per cow per month office fee, if D. H. I. A. supervisor is used. If other supervisors are used travel expense is 3.6 cents per mile.	Same as for Advanced Register test, except 15 cents per cow per month office fee.	Milk scale, Babcock centrifuge and sulphuric acid.	Same as for Advanced Register test.	Howard Dickey, Colorado State College, Fort Collins, Colorado.
Connecticut	$10.50 including preliminary milking.	$7.00 if without a preliminary milking. If herd is in a D. H. I. A., a charge of $1.00 is made for each day of supervision in addition to the D. H. I. A. fee.	Milk scale and sulphuric acid. The college will supply Babcock centrifuge.	Same as for Advanced Register test.	A. I. Mann, University of Connecticut, Storrs, Connecticut.
Delaware	$3.50 a day plus traveling expenses of supervisor. Average cost of one-day test about $7.00.	Same as for Advanced Register test.	Babcock centrifuge, sulphuric acid, milk scale and calibrated glassware.	Same as for Advanced Register test.	T. A. Baker, School of Agriculture, University of Delaware, Newark, Delaware.
Florida	$3.00 to $5.00 a day plus supervisor's expenses.	Same as for Advanced Register test.	Milk scale and sulphuric acid.	Same as for Advanced Register test.	C. H. Willoughby, College of Agriculture, University of Florida, Gainesville, Florida.
Georgia	$3.60 a day for time of test and travel plus supervisor's expenses (prorated). Owner also furnishes supervisor's board and lodging.	Same as for Advanced Register test. Owner also furnishes supervisor's board and lodging.	Owner usually furnishes all testing equipment.	Same as for Advanced Register test.	Frederick W. Bennett, Dairy Department, College of Agriculture, University of Georgia, Athens, Georgia.
Idaho	$9.50	$6.50 if without a preliminary milking. $9.50 if preliminary milking is tested.	Babcock centrifuge, milk scale, sulphuric acid and sample bottles.	Same as for Advanced Register test.	F. C. Fountaine, College of Agriculture, University of Idaho, Moscow, Idaho.

Illinois	$10.00. $4.00 for each additional day, in the case of large herds.	$9.00 if without a preliminary milking. If a herd is in a D. H. I. A. a charge is made of 10 cents per cow per month. This is in addition to the regular membership charge of the D. H. I. A. and payable to the Business Office of the University.	Milk scale, sample bottles and sulphuric acid.	Same as for Advanced Register test.	Prof. W. W. Yapp, College of Agriculture, University of Illinois, Urbana, Illinois.
Indiana	The supervisor's wages ($5.00 a day, subject to change, unless the D. H. I. A. supervisor is used, when the wages will be according to his current salary) plus the supervisor's traveling expenses and a charge of 25 cents for each herd plus 10 cents per cow per month for first fifteen cows 5 cents per cow thereafter.	Same as for Advanced Register test.	In case an owner is not doing combined D. H. I. A. and Advanced Register testing, he shall furnish a Babcock centrifuge, sulphuric acid and a milk scale.	Owner furnishes a Babcock centrifuge, milk scale and sulphuric acid, unless he is in a D. H. I. A.	J. W. Wilbur, Dept. of Dairy Husbandry, Purdue University, La Fayette, Indiana.
Iowa	$5.00 a day plus the supervisor's expenses and a checking charge of 10 cents for each report.	Same as for Advanced Register test. An entry checking charge at the rate of $2.50 for each group of 5 cows in the herd is made at the beginning of the test year. If herd is in D. H. I. A. the D. H. I. A. charges apply, plus the entry checking charge.	A Babcock centrifuge of at least 12-bottle size, sulphuric acid, milk scale, and sample bottles.	Same as for Advanced Register test, except when in a D. H. I. A., when supervisor carries equipment.	A. R. Porter, Dairy Husbandry Extension Service, Iowa State College, Ames, Iowa.
Kansas	If supervisor is sent from college, $4.00 per day plus all expenses. If D. H. I. A. supervisor has charge, the fee is $4.50 per day. Also a checking fee of 10 cents per cow per month.	Same as for Advanced Register test. Also a checking fee of 3 cents per cow per month.	Babcock centrifuge, sulphuric acid, milk scale and sample bottles.	Same as for Advanced Register test.	G. H. Beck, Kansas State College, Manhattan, Kansas.
Kentucky	$3.00 a day plus supervisor's expenses and 50 cents for miscellaneous expenses.	If herd is in a D. H. I. A. the D. H. I. A. charges apply.	Babcock centrifuge, sulphuric acid and milk scale.	Same as for Advanced Register test, except when in a D. H. I. A., when supervisor carries equipment.	J. O. Barkman, College of Agriculture, University of Kentucky, Lexington, Kentucky.
Louisiana	$5.00 a day.	Same as for Advanced Register test.	Milk scale. Supervisor furnishes equipment.	Supervisor furnishes equipment.	C. H. Staples, Dept. of Dairying, Agricultural & Mechanical College, Baton Rouge, Louisiana.
Maine	The D. H. I. A. charges apply.	Same as for Advanced Register test.	Babcock centrifuge, milk scale, certified glassware, sulphuric acid, sample bottles and a place where samples may be held under lock and key.	Same as for Advanced Register test.	C. C. Inman, Advanced Register, Box 167, Orono, Maine.
Maryland	$8.00.	$8.00, if conducted by A. R. supervisor. $6.15, if conducted by D. H. I. A. supervisor.	Babcock centrifuge, sulphuric acid and milk scale.	Same as for Advanced Register test.	H. C. Barker, Extension Service, University of Maryland, College Park, Maryland.
Mass.	About $9.25 for regular test with preliminary milking. This includes travel expenses and supervisor's wage. Each additional day $3.60.	About $6.50, if conducted by Advanced Register supervisor. If by the D. H. I. A. supervisor, the charge is the D. H. I. A. rate plus $1.00 a month.	Babcock centrifuge, sulphuric acid, milk scale and sample bottles.	Same as for Advanced Register test. If owner is in a D. H. I. A., the centrifuge is not required.	F. H. Branch, Stockbridge Hall, Mass. State College, Amherst, Massachusetts.
Michigan	$5.00 for the first day, $8.75 for the second day, $12 50 for the third day, and $16.25 for the fourth day, plus traveling expenses and 25 cents per cow per month. (Includes preliminary milking.) After the fourth day the charge is $3.75 a day.	$4.50 for the first day, $8.25 for the second day, $12.00 for the third day, $15.75 for the fourth day, and $3.25 per day after the fourth day, plus supervisor's expenses and 10 cents per cow per month (5 cents if composite samples taken), if tests conducted by Advanced Register supervisor. If D. H. I. A. supervisor is used, the owner pays the D. H. I. A. dues and 10 cents per cow per month, (5 cents if composite samples taken).	Babcock centrifuge, sulphuric acid and milk scale.	Same as for Advanced Register test, if Advanced Register supervisors are used. If in D. H. I. A. supervisor carries centrifuge and acid.	E. C. Scheidenhelm, Dept. of Dairy Husbandry, Michigan State College, East Lansing, Michigan.
Minnesota	$9.25 for one string. $4.50 for each additional string or fraction thereof.	Same as for Advanced Register test, if conducted by Advanced Register supervisor. If by the D. H. I. A. supervisor, the charge is D. H. I. A. rate plus, and report charge to tester of 50 cents per string composite sample, $1.00 per string individual sample per month, and plus $1.00 clerical fee per string plus 50 cents for each additional string per year to the University of Minnesota.	Babcock centrifuge and sulphuric acid.	Same as for Advanced Register test, if herd is not in a D. H. I. A.	Ramer Leighton, Extension Dairyman, Agricultural Extension Division, University Farm, St. Paul, Minnesota.
Mississippi	$5.00 a day plus supervisor's expenses.	Same as for Advanced Register test.	Milk scale and sample bottles. Also a Babcock centrifuge, unless the herd is small.	Same as for Advanced Register test.	J. S. Moore, Dairy Department, Mississippi State College, State College, Mississippi.

Missouri	If supervisor is sent from college, $9.50 plus 15 cents per cow tested. Includes dry milking, supervisor's travel cost and expenses. $4.00 each additional day. Where herd is also on D. H. I. A. test, well qualified supervisors may be used for a part of supervision at regular D. H. I. A. rates, plus 15 cents per cow tested and 50 cents per herd per month.	If conducted by supervisor sent from College, $8.50 plus 10 cents per cow tested. If by local D. H. I. A. supervisor, 10 cents per cow plus regular D. H. I. A. fees.	Babcock centrifuge, sulphuric acid and milk scale.	Same as for Advanced Register test.	H. A. Herman, Dept. of Dairy Husbandry, University of Missouri, Columbia, Missouri.
Montana	$4.00 a day plus supervisor's expenses and 25 cents per cow per month. If the owner is a member of a regularly organized D. H. I. A., $4.00 per day for any extra time aside from the time required to do the D. H. I. A. tests. If test is taken within the regular D. H. I. A. time, the extra charge will be 50 cents per cow for cows milked two times per day and 75 cents for each cow milked three or four times a day.	$4.00 a day plus supervisor's expenses and 10 cents for each milking cow per month. If herd is in D. H. I. A., 15 cents per cow per month, for every cow in the herd, and 10 cents per cow per month, record charge, for each cow in milk.	Milk scale and all testing equipment.	Same as for Advanced Register test.	J. A. Nelson, Dept. of Dairy Industry, Montana State College, Bozeman, Montana.
Nebraska	$3.50 a day plus supervisor's expenses and 10 cents per cow per month.	$3.50 a day plus supervisor's expenses plus 5 cents per cow per month.	Babcock centrifuge, sulphuric acid and milk scale.	Same as for Advanced Register test.	M. L. Flack, State Extension Agent, Dairy Husbandry, University of Nebraska, Lincoln, Nebraska.
Nevada	$3.50 a day plus supervisor's expenses.	Same as for Advanced Register test.	Babcock centrifuge, etc., as above.	Same as above.	F. W. Wilson, College of Agriculture, University of Nevada, Reno, Nevada.
New Hamp.	$3.50 a day plus supervisor's expenses and $1.00 per year for each cow.	Same as for Advanced Register test, except $2.00 is charged per herd per year instead of the $1.00 per cow. If herd is in a D. H. I. A., $3.50 to $4.00 per day according to association rates, plus $1.00 per month.	Babcock centrifuge, sulphuric acid and milk scale.	Same as for Advanced Register test. If tests are conducted by a D. H. I. A. supervisor, the supervisor furnishes testing equipment.	L. A. Johnson, Extension Dairyman, University of N. H., Durham, New Hampshire.
New Jersey	$5.25 a day plus supervisor's expenses and $1.00 per cow per year.	Same as for Advanced Register test, if conducted by Advanced Register supervisor. If by the D. H. I. A. supervisor, the charge is the D. H. I. A. rate plus $1.00 per month.	Babcock centrifuge, milk scale and sulphuric acid.	Same as for Advanced Register test.	Dairy Dept., New Jersey State College, New Brunswick, New Jersey.
New Mexico	According to cost.	According to cost.	No uniform requirement.	No uniform requirement.	E. E. Anderson, Extension Dairyman, New Mexico State College, State College, New Mexico.
New York	$9.00. $4.00 for each additional day.	$8.00 without preliminary milking, if A. R. supervisor is used. If D. H. I. A. supervisor is used, the D. H. I. A. charges apply, plus $6.00 annual fee per herd.	Babcock centrifuge, and sulphuric acid.	Same as for Advanced Register test unless owner is in D. H. I. A.	W. T. Crandall, College of Agriculture, Cornell University, Ithaca, New York.
No. Carolina	$5.50 a day when supervisor travels by auto; if by train or bus the charge is $4.00 a day, plus the supervisor's expenses.	Same as for Advanced Register test.	Babcock centrifuge, milk scale, sulphuric acid and sample bottles.	Same as for Advanced Register test.	R. H. Ruffner, Dept. of Animal Husbandry and Dairying, State College Station, Raleigh, North Carolina.
No. Dakota	$3.00 to $4.00 per day plus supervisor's expenses and 50 cents service charge.	$3.00 to $4.00 per day plus supervisor's expenses and $3.50 a year service charge.	Milk scale, Babcock centrifuge (12-bottle) and sulphuric acid.	Same as for Advanced Register test.	J. R. Dice, Dept. of Dairy Husbandry, State College Station, Fargo, North Dakota.
Ohio	$4.00 per day plus supervisor's expenses and 35 cents service charge.	Same as for Advanced Register test.	Babcock centrifuge, milk scale and sulphuric acid.	Same as for Advanced Register test.	O. Erf, Official Testing Dairy Cattle, Ohio State University, Columbus, Ohio.
Oklahoma	$9.75 for the first day, $4.25 for each additional day. Also, an additional one-fourth day is allowed the supervisor to complete the reports.	Same as for Advanced Register test.	Milk scale, Babcock centrifuge, sulphuric acid and sample jars if over a dozen are needed.	Same as for Advanced Register test.	John W. Boehr, Extension Dairyman, Oklahoma Agricultural & Mechanical College, Stillwater, Oklahoma.
Oregon	$9.50 flat rate. $3.00 for each additional day.	$6.50 flat rate for first 24 hours. Each additional day at $3.00. If preliminary milking is required, Advanced Register rate applies.	Babcock centrifuge, milk scale and sulphuric acid.	Same as for Advanced Register test.	H. N. Colman, Dairy Dept., Oregon State College, Corvallis, Oregon.
Pennsylvania	$4.00 per day plus supervisor's expenses and $2.00 per month service charge.	Same as for Advanced Register test, if conducted by Advanced Register supervisors. If by the D.H.I.A. supervisor the charge is the D. H. I. A. rate plus 75 cents per month.	Babcock centrifuge, milk scale, sulphuric acid and sample bottles.	Same as for Advanced Register test.	Paul S. Williams, Dept. of Dairy Husbandry, The Pennsylvania State College, State College, Pennsylvania.
Rhode Island	$8.00. $3.50 for each additional day.	$6.00 for testing up to 60 milkings a day.	Babcock centrifuge, sulphuric acid and milk scale.	Sulphuric acid and milk scale.	Howland Burdick, R. I. State College, Kingston, Rhode Island.

So. Carolina	$5.00 per day, plus supervisor's expenses, plus 75 cents per herd per month service charge. One day with preliminary milking is considered the same as one and one-half days. If D. H. I. A. testing is conducted at the same visit, no mileage charged for A. R. testing.	Same as for Advanced Register test.	Babcock centrifuge, scale, sulphuric acid.	Same as for Advanced Register test.	Julia Dickerson, S. C. Experiment Station, Clemson College, South Carolina.
South Dakota	$3.50 per day, plus supervisor's expenses.	Same as for Advanced Register test, if not in a D. H. I. A. If owner is in a D. H. I. A., a charge of 5 cents per cow per month is made in addition to D.H.I. A. fees.	Babcock centrifuge, milk scale and sulphuric acid.	Same as for Advanced Register test, except when in a D. H. I. A., when supervisor carries equipment.	T. M. Olson, Dept. of Dairy Husbandry, S. Dak. State College. Brookings, South Dakota.
Tennessee	$4.00 per day or fraction thereof, plus supervisor's expenses and 15 cents per cow per month.	$4.00 per day plus supervisor's expenses and maintenance charge of 50 cents per herd per month.	Babcock centrifuge of 12-bottle size (preferably), milk scale and sulphuric acid.	Same as for Advanced Register test.	C. E. Wylie, Dairy Department, University of Tennessee, Knoxville, Tennessee.
Texas	$6.00 for the first day, $5.00 for each additional day. In addition to the above, there is a charge of 25 cents per month per cow. If the owner is in a D. H. I. A., the D. H. I. A. charges apply, plus 25 cents per cow per month.	$5.00 for the first day. $4.00 for each additional day. 25 cents additional is charged for each monthly record and $1.00 for each string of test cows to cover overhead charges. If the owner is in a D. H. I. A., the D. H. I. A. charges apply, plus 12 cents per cow per month.	A Babcock testing outfit and a box where samples may be kept under lock and key, milk scale and sulphuric acid.	Same as for Advanced Register test.	A. L. Darnell, Dept. of Dairy Husbandry, Agricultural & Mechanical College of Texas, College Station, Texas.
Utah	$4.00 to $8.00 a day plus supervisor's expenses.	If owner is in a D.H.I.A. the charges are those incidental to testing under such a plan.	Supervisor carries equipment. Owner pays for acid.	Same as for Advanced Register test.	George B. Caine, Dept. of Dairy Husbandry, Utah State Agricultural College, Logan, Utah.
Vermont	$3.50 a day plus travel charge of $3.50 a month, and supervisory charge of $1.00 per month up to 10 cows. If over 10 cows, 10 cents for each additional cow. If tests are conducted by a regular D. H. I. A. supervisor, there is no charge for travel.	If in a D. H. I. A., the association supervisor's fee applies, plus 50 cents per month up to 10 cows, and 5 cents for each additional cow. If not in a D. H. I. A., the same charge is made for the supervisor as in the case of the Advanced Register test.	Babcock centrifuge of at least 12-bottle size, milk scale, sulphuric acid, sample bottles and a box where samples can be kept under lock and key. Owner is not required to furnish equipment if in D. H. I. A.	Same as for Advanced Register test.	E. H. Loveland, College of Agriculture, University of Vermont, Burlington, Vermont.
Virginia	If the owner is not in a D. H. I. A.: $1.50 for preliminary milking, $4.00 a day for the supervisor's wages, traveling expenses of the supervisor and $2.00 per record. If owner is in a D.H.I.A.: The owner pays the regular D. H. I. A. charges and traveling expenses plus $1.50 for the preliminary milking, plus 30 cents per cow if milked 3 times a day, or 20 cents per cow if milked twice a day. Extra days are charged at $4.00.	Same as for Advanced Register test if owner is in a D. H. I. A. except that a clerical fee of 10 cents per month for each pure bred cow is charged. If owner is not in a D. H. I. A., he pays $1.50 for the preliminary milking, when required, supervisor's traveling expenses, $4.00 a day, a clerical fee of 5 cents per pure bred cow per month.	Supervisor carries equipment. Owner pays for acid.	Same as for Advanced Register test.	R. W. Dickson, Dept. of Dairy Husbandry, Virginia Polytechnic Institute, Blacksburg, Virginia.
Washington	$10.00	$10.00 if owner is not in a D. H. I. A. If owner is in a D. H. I. A. the owner pays the regular D. H. I. A. charges plus 10 cents per cow per month.	Suitable Babcock centrifuge, milk scale, and sulphuric acid.	Same as for Advanced Register test, if owner is not in a D. H. I. A.	A. A. Spielman, Dept. of Dairy Husbandry, The State College of Washington, Pullman, Washington.
W. Virginia	$4.00 a day and supervisor's expenses.	Same as for Advanced Register test, if not in a D. H. I. A. If owner is in a D. H. I. A., a charge of 5 cents per cow per month is made, in addition to D. H. I. A. fees.	Babcock centrifuge, milk scale and sulphuric acid.	Same as for Advanced Register test.	H. O. Henderson, Dept. of Dairy Husbandry, West Virginia University, Morgantown, West Virginia.
Wisconsin	$10.50. $4.00 for each additional day, in the case of large herds.	$7.00 if without preliminary. Same as Advanced Register test if with preliminary. If owner is in a D. H. I. A. and either Advanced Register or Herd Improvement testing are done, a charge of $5.00 per herd per year is made by the College for general supervision.	Babcock centrifuge of suitable size and condition, milk scale, sulphuric acid and sample bottles.	Same as for Advanced Register test.	Roy T. Harris, College of Agriculture, University of Wisconsin, Madison, Wisconsin.
Wyoming	$3.00 a day and supervisor's expenses.	Same as for Advanced Register test.	Owner furnishes all equipment.	Same as for Advanced Register test.	H. S. Willard, College of Agriculture, University of Wyoming, Laramie, Wyoming.

1943

Reviewing Annual Meetings--

Southeast Kansas

THE annual meeting of the Southeast Kansas G. B. A. was held at Parsons on February 13. This was the tenth meeting of the group and a good turnout was secured for the meeting. At the election of officers, Carlton Hall, Coffeyville, was elected president, Ray Feess, vice-pres., Ivan Green, Erie, re-elected secretary. Carlton Hall, Mr. Feess, and Paul R. Johnson of Independence, were the three new directors elected for the term of three years. The Association plans to hold one or more Type Schools in place of the usual Spring Show and are hoping to sponsor the Eighth Annual Fall Sale to be held sometime in September or October. A moment's silence was observed at the meeting in respect for the late Lester Combs and Carl Schoenhofer.

President Flynn of the Chamber of Commerce welcomed the group at Parsons and was followed by remarks from Harry Harden, sec., Mr. Perkins, past sec. and Mr. Van Dyne, Chairman of Agricultural Committee. Others to give a word of greeting at the luncheon were Kent B. Hayes, Oklahoma City; Prof. H. A. Herman, University of Missouri; William Ransom, Jr., pres. Kansas State G. B. A., and the Managing Editor of the Guernsey Breeders' Journal. Robert Stewart, Field Representative for The American Guernsey Cattle Club, was in charge of the program and assisted the breeders in the planning of coming activities.

Indiana Tri-County

THE Tri-County G. B. A. held its annual meeting at Covington, Ind., on February 24. About 50 adults were present besides the children. The character of the group presented tangible evidence of the substantialness of the Guernsey industry in Fountain, Warren and Vermillion Counties. Not less than six of the men present, including the president, were Calf Club boys of 10 or 15 years ago, now grown to substantial citizens and owners of creditable herds.

Because of his absence on duty as Lieutenant, junior grade, in the Navy, President Kenneth Horneman could not attend and the meeting was in charge of vice-president Paul Stockdale. Secretary Paul Mann's report indicated three satisfactory meetings held during 1942. Twice during the meeting a male quartette, composed of breeders, entertained the group.

Part of the purpose of the meeting was to honor Harold Leonard, for four years tester of the Tri-County D. H. I. A., a bachelor of standing, who recently married and accepted other work. The group presented the new couple with a chest of silver. The presentation was made by Charles Ziegler, Chairman of the Tri-County D. H. I. A.

Tester Leonard completed his work by presenting four medals to members of the association which had been awarded by the Indiana State Dairy Association.

Gold medals were awarded to H. C. Horneman on the production of the daughters of Green Meadow Alert and Kenfleur's Dicta Quad, the latter owned jointly by Mr. Horneman, A. W. Telfer and R. L. Holden. A silver medal was awarded to the herd of Foust and Johnson for high production. This herd numbered 17 or 18 cows in milk last year, each of which produced above 350 lbs. of fat. A bronze medal for herd production was awarded for the Guernsey herd of Illiana Dairies and the Holstein herd of P. H. Leonard.

Remarks were made by County Agent A. J. Hesler of Covington, under whose leadership the entire Guernsey development in Fountain County has taken place, begining with the first calf club 15 years ago, and by County Agent Brown of Newport, with a similar record in Vermillion County. R. L. Holden, field representative of The American Guernsey Cattle Club, met with the group for the first time in several years and made a talk.

On recommendation of the nominating committee the following officers were elected, Pres., Paul Stockdale, Veedersburg; vice-pres. Dr. M. C. Faust, Covington; sec.-treas., Paul Mann, Veedersburg.

R. L. HOLDEN

Southwest Missouri

THE Southwest Missouri Guernsey breeders held the most enthusiastic and largest attended meeting in its history at the Springfield Teachers' College, Springfield, on February 8. Karl B. Musser, Secretary of The American Guernsey Cattle Club, ap-

peared for the first time on a program in that section of the state. There were 50 or more breeders present who listened with intense interest to Mr. Musser's message. He stressed the importance of proper feeding and management of the herd, production testing of some form, selection of herd sires capable of transmitting high production, and an adequate advertising program.

Other speakers on the program were L. R. Rainey of St. Albans Farms, president of the Missouri G. B. A., Columbia; H. A. Herman, sec.-treas. of the Missouri G. B. A.; R. D. Stewart, field-man of The American Guernsey Cattle Club, and M. J. Regan, State Extension Dairy Agent.

The number of breeders of the fawn and white cattle near Springfield has increased rapidly during the last 10 years and the quality and breeding of the cattle has shown a marked improvement.

Officers elected for 1943 include: Pres., C. C. Gibson, Springfield; vice-pres., Guy Wallis, Springfield; sec.-treas., George Nixon, Springfield.

E. J. PARMINTER

Ohio

THE thirty-second annual meeting of the Ohio G. B. A. was held at Columbus on March 12 with an attendance of 115. Never in the association's history have members been more determined to carry on, to do their part to produce more milk with a better "war machine" in greater improved pure bred Guernseys.

Robert M. Giesy, Lancaster, A. Ralph Shoemake, Dayton, and Henry M. Thomas, Convoy, were elected to the board of directors. The 1942 officers were reelected with G. Forest Mason, Salem, pres.; Howard J. Ziegler, Clyde, first vice-pres.; Paul L. Rhoades, Mogadore, second vice-pres.; and Ivan Steiner, Wooster, sec.-treas.

Dr. W. E. Krauss, in the address of the afternoon, said that after three years of food rationing in England with all the glamour and interest taken out of eating, the people are in as good if not better health than ever. He attributed the fact largely to the increase in milk production in the British Isle by 20 per cent and to the increased use of vegetables from victory gardens.

He urged continued pasture improvement, supplemental forage crops, both hay and grain in dry weather in order to increase milk production during the summer. He is highly in favor of grass silage, but said for Ohio corn silage still takes first place. However, good hays should be fed in larger amounts and silage limited to 15 lbs. a day for Guernseys. It is an interesting fact, he said, that grass silage being preserved with dried beet pulp is proving to be the most palatable silage of all.

The more simple dairy grain mixtures must be used during the emergency, and mineral mixtures of salt must be kept under cover where the cows have access to them at all times. He urged feeding calves supplemental feeds at an early date in order to save every drop of milk possible for human consumption.

The treasurer reported receipts during 1942 of $29,636.88, and expenditures of $27,913.15 with a balance of $2,786.83. As of the same date the association has $7,415.66 in reserve for expansion, $4,979.66 of this is in a certificate of deposit and $2,436 in war bonds.

The association had 213 members in good standing and Floyd Barlow and Huber Denlinger, the field-men, made at least one personal call on their farms.

Ohio has 22 county or district Guernsey associations with which the field-men work. The projects are varied, depending upon the location in the state.

Four successful district judging schools were scheduled and held throughout the state for the first time. The association sponsors an annual photograph project with Harry Strohmeyer, making up the schedule, providing transportation, and the field-men. The association is cooperating with other agencies on Bang's Disease eradication and urging an appropriation to continue present work and favor a program, following the war, of area testing, county by county.

An effort was begun in 1942 to get breeding program work into more concrete form (1) to assist in the selection of sires line-bred and from proved cow families (2) to assist in the development of proved cow families (3) to assist in the testing of 10 or more consecutively born daughters of sires. Much of this work is done with members by the field-men when they make personal calls.

Six attractive issues of the Ohio Guernsey News-Bulletin, including 162 pages, with 14,300 total circulation, was published as compared with 166 pages with 14,200 circulation in 1941.

N. H. Hill, director in charge of the association's annual A. R. contest, presented certificates and suitable prizes to members for high Ohio records made in 1942. He also gave breeders certificates for 10 cows that have lifetime production of 3,000 lbs. of fat or more.

Fifteen pure bred Guernsey auction sales, including 657 cattle valued at $107,013, were managed by the association. The field secretaries also read pedigrees and assisted with six pure bred dispersal sales, including 184 cattle valued at $26,650 in addition to the above. Also, 25 private treaty sales, including 29 animals, largely herd sires, valued at $6,650 were made directly by the Association management.

Twenty-nine Ohio companies, in-including producer-distributors, sold 11,086,858 lbs. of milk under the GOLDEN GUERNSEY trademark.

Chat . . .

E. K. Gaylord, Gaylord Guernsey Farms, Oklahoma City, reports that they have 20 cows in the herd with records of 700 lbs. of fat or over. Recently the first four daughters of Gaylord's Topnotch Husky of F. freshened and three of the four are now milking over 40 lbs. They are all two-year-olds with their first calf. Husky of F. was grand champion at the Oklahoma State Fair in 1942.

SALES!

Fair Acres Farm Dispersal

THE Fairacres Dispersal, George A. Hough, owner, was held at Coatesville, Pa., on February 12. The sale was very satisfactory, in fact there was a capacity crowd and good prices were received for the cattle. There was a particularly good demand for cows in milk. Fifty-three head sold for a total of $14,475, an average of $273.11.

The high buyer was Charles E. Nelson who is starting a new herd on his estate at Benning, D. C. Included in his purchases was the top cow of the sale, Jewelette of Rose Lane, at $810. She was sired by a son of Glenburnie Interim. "Jewelette" was just fresh milking 45 lbs. daily. The contending bidder was A. H. Winter, Mahwah, N. J. Mr. Nelson purchased six head for a total of $3,640. Another highlight of the sale was Fairlawn Charm, also purchased by Mr. Nelson. This cow, a daughter of Valleywood Valiant and out of a daughter of Valleywood Charm, brought $700.

In close competition on price was Churn Creek's Royal Maryon that sold for $700 to A. H. Merkel for his Maple Lane Farm at Greenport, L. I. "Maryon", a two-year-old consigned by Churn Creek Farm, was sired by a double grandson of Mixter Hardwick. Mr. Merkel was the second high buyer at the sale securing eight head for a total of $2,355.

A new buyer making his first purchases at this sale was Francis V. duPont, Wilmington, Del., who purchased five animals for $1,940. Mr. duPont's purchases were made by his representative with the advice of Tom Calhoun from Spar Hill Farm, and they were contending bidders on a majority of the tops.

The sale was managed by the Pate Sales Company with E. M. Granger, Jr., doing his usual fine work in the box. Pedigrees were read by H. M. Pate.

Following is the sales list:

Ellis D. Anders, Lansdale, Pa.	
Classic of Fairacres	$190
Nellie of Fairacres	105
Paula of Fairacres	200
King's Joy of Fairacres	100
Nancy's Star of Fairacres	105
A. L. Anderson, Coatesville, Pa.	
Fairacres Margie	185
John Austin, Pennington, N. J.	
Bell Buoy's Jezebel	210
Peerless Pride of Fairacres	125
Charles Baldwin, Pennington, N. J.	
Bess of Fairacres	90
Cedarcroft Farm, Kennett Square, Pa.	
Fairlawn Peerless Eno	350
F. V. duPont, Wilmington, Del.	
Pearl of Fairacres	460
Westmont Copper's Polly	500
Myrtle of Fairacres	235
Patty's Helen of Fairacres	185
Princess Betty of Fairacres	560
William A. Frew, Quarryville, Pa.	
Emily of Fairacres	165
Fred Hunter, Coatesville, Pa.	
Ivy of Fairacres	125
Maple Lane Farm, Inc., Greenport, L. I., N. Y.	
Ruth of Fairacres	220
Sterling Delight of Fairacres	110
Churn Creek's Royal Maryon	700
Crum Creek's Gold Cynoglossum	380
Pharaoh's Margie	230
Fairacres Annabell	380
Annabell's Irene of Fairacres	185
Jezebel's Hilda of Fairacres	150
Charles E. Nelson, Benning, D. C.	
Jane of Fairacres	610
Susie of Fairacres	680
Patty of Rose Lane	380
Jewelette of Rose Lane	810
Fairlawn Charm	700
Fairlawn Carrie	460
W. T. Onley, Snow Hill, Md.	
Lindy's Pet of Linden Hill	310
Marie of Fairacres	220
C. L. Pettit, Woodstown, N. J.	
Paulette of Fairacres	105
Henry E. Powell, Onancock, Va.	
Virginia of Fairacres	405
Mrs. R. C. Sahlin, Parkesburg, Pa.	
Daisette of Fairacres	250
Fred Samendinger, Elkton, Md.	
Flossie's Wonder of Fairacres	175
Margie's Glory of Fairacres	170
S. J. Schinn, Accomac, Va.	
Hallmark Lady Annetta	250
Rosebriar of Fairacres	260
Gippy Galahad's Beckie	250
Beckie's Golden Barmaid	425
Princeling of Rose Lane	175
Henry E. Shriener, Lititz, Pa.	
Sherwood Forest Model Godivia	160
Ben Tuck, Lebanon, Pa.	
Fairacres Jewellette	270
Naoma of Fairacres	160
J. Leonard Vliet, Monmouth Junction, N. J.	
Flossie Bell of Evergreen	185
Nan of Fairacres	165
H. J. White, Middletown, Del.	
Flossie's Bell of Fairacres	100
Anita of Fairacres	70
Virginia's Liza of Fairacres	70
Ina of Fairacres	105
T. L. Whitehead, Nassawadox, Va.	
Haddon's Mayetta	310

Sylvester, Georgia, Guernsey Sale

ONE of the top promotional sales held in the south was held at Sylvester, Ga., on February 25 when thirteen bull calves sold for an average of $146.34. Twice this number of animals would not have met the demand.

The interest in the sale was great. Over 200 people were present at the auction. The sale was sponsored by the Sylvester-Worth and Albany Chambers of Commerce, the Georgia Guernsey Breeders Association and the Atlantic Coastline Railroad. The advertising and publicity given by these organizations and the adjoining county extension officers was excellent.

The consignors were Paul H. Bennett, Quitman; W. B. Crawford, Atlanta; Dinsmore Dairy Farms, Dins-

more, Fla.; Dr. F. B. Rawlings, Sandersville; Riegeldale Farms, Trion; D. I. Parker, Dublin, and Gippy Plantation, Moncks Corner, S. C.

The top price was $235 paid for Dinsmore Majestic Fidora, a March, 1942, heifer sired by Dinsmore Majestic Rose King and out of Butler Island Valor Cornelia, a daughter of Valor's Viking. She was purchased by G. B. Hawthorne of Sylvester.

The top bull was Riegeldale Viscount's King, a March, 1942, calf sired by Bournedale Viscount and out of Riegeldale Kings' Annie, a daughter of Quail Roost Maxim King. "Annie" has a record of 9474.1 pounds of milk and 512.3 pounds of fat as a two-year-old. This fine calf went to J. G. Jones, Vienna, for $225. Eleven of the animals were purchased by Worth County buyers, the county in which Sylvester is located.

The sale was held in the pavilion of the Sutton Livestock Co. Dr. Sutton gave excellent support to the sale, offering the facilities without any charge. W. Hill Hosch of the Tennessee Coal and Iron Company was auctioneer and donated his services. Ralph Coarsey, Riegeldale Farms, in his inimitable manner, read pedigrees.

V. W. Lewis, Livestock Agent of the Atlantic Coastline Railroad, and Earl N. Shultz, field representative of The American Guernsey Cattle Club, worked the ring.

In addition to those mentioned above, the work of G. C. Daniels, Worth County extension agent and acting secretary of the Chamber of Commerce, J. C. Richardson, Dougherty County extension agent, and A. E. Runnells, secretary of the Albany Chamber of Commerce, deserves commendation.

Following is the sales list:

C. H. Cannon, Moultrie, Ga.
Gippy Foremost's Duke..... $170.00
J. N. Dollar, Sylvester, Ga.
Ben-Bow N. C. Min..... 147.50
Privateer's Patriot..... 72.50
H. F. Ernst, Albany, Ga..
Dinsmore Martin..... 170.00
R. T. Hall, Sylvester, Ga.
Willowood Maxim's Prince..... 135.00
G. B. Hawthorne, Sylvester, Ga.
Dinsmore Majestic Fidora..... 235.00
Riegeldale Ben's Illustrious..... 180.00
L. B. Holten, Moultrie, Ga.
Meadow Vista Titan..... 92.50
J. F. Holten, Sylvester, Ga.
Privateer's Prince..... 170.00
J. G. Jones, Vienna, Ga.
Riegeldale Viscount's King..... 225.00
J. R. Miller, Sylvester, Ga.
Gippy Count's Neeta..... 225.00
W. A. Rorer, Albany, Ga.
Riegeldale Ben's Masterful..... 205.00
Gippy Alert's Alicia..... 195.00
A. A. Ross, Sumner, Ga.
Ben-Bow N. C. Czar..... 137.50
A. M. Slappy, Albany, Ga.
Meadow Vista Tuscan..... 105.00
James Sledge, Ty Ty, Ga.
Gippy King's Benjamin..... 140.00
A. G. Whiddon, Doerun, Ga.
Ben-Bow C. Ace..... 100.00

State Champions

Arizona

BBB U. of A. Royal Millie 540252, 8574.0 pounds milk; 425.0 pounds butter fat. Breeder and owner, University of Arizona, Tucson.

Connecticut

GG Foremost Quoquette 665989, 15029.6 pounds milk; 759.5 pounds butter fat. Breeder, Foremost Guernsey Association, Inc., Hopewell Junction, New York. Owner, Sterling Farm, Inc., Stamford.

Georgia

GHI Bonnie Queen Wilhemina 619441, 7529.5 pounds milk; 411.3 pounds butter fat. Breeder and owner, Frank H. Neely, Norcross.

Maryland

AA Brooklandwood Aleene 393906, 16643.0 pounds milk; 961.5 pounds butter fat. Breeder and owner, Anne P. Emerson, Brooklandville.

New Jersey

BHI Kilmac Dot 531000, 15712.1 pounds milk; 742.4 pounds butter fat. Breeder and owner, D. W. K. Peacock, Flanders.

Ohio

EHI Golden Sunset of Woodside 571812, 10355.4 pounds milk; 642.1 pounds butter fat. Breeder and owner, Laura H. Laymon, Gambier.

Texas

F Georgeland Lucky Queen 4th 682010, 10683.1 pounds milk; 461.9 pounds butter fat. Breeder, R. L. George, Lebanon, Indiana. Owner, Benjamin Clayton, Sugar Land.

DD Louise's Prestige Lorraine 542410, 9123.7 pounds milk; 457.7 pounds butter fat. Breeder, Henry & Ed. F. Lohmann, Nederland. Owner, Carl Lohmann, Nederland.

AHI Cooper's Southern Bess 506961, 8989.7 pounds milk; 454.1 pounds butter fat. Breeder, Tom Cooper, Ardmore, Oklahoma. Owner, C. S. Lankart, Waco.

Utah

AAA Tulip of Thousand Springs 486909, 9472.7 pounds milk, 475.9 pounds butter fat. Breeder, Minnie W. Miller, Wendell, Idaho. Owner, C. J. Daines, Logan.

BBB Wesclair Joyful 618137, 8879.3 pounds milk; 422.5 pounds butter fat. Breeder, W. E. Wessels, Bow, Wash. Owner, C. J. Daines, Logan.

DDD Peggy's Princess May 561526, 9778.4 pounds milk, 450.8 pounds butter fat. Breeder, Fred Rothenbuhler, Clipper, Washington. Owner, Dwyth M. Daines, Logan.

SUMMARY OF 78087 ADVANCED REGISTER RECORDS

(Includes single, double and triple letter records)

	Records	Lbs. Milk	Lbs. B. F.	Per Cent
Class A	20999	11401.2	560.6	4.92
Class B	5079	11057.9	549.6	4.97
Class C	5846	10559.6	524.3	4.97
Class D	6482	10260.7	512.4	4.99
Class E	8052	9629.6	484.2	5.03
Class F	9830	9491.5	469.9	4.95
Class G	21799	8994.6	449.1	4.99
	78087	10126.5	502.7	4.96

A Change Among the Leaders

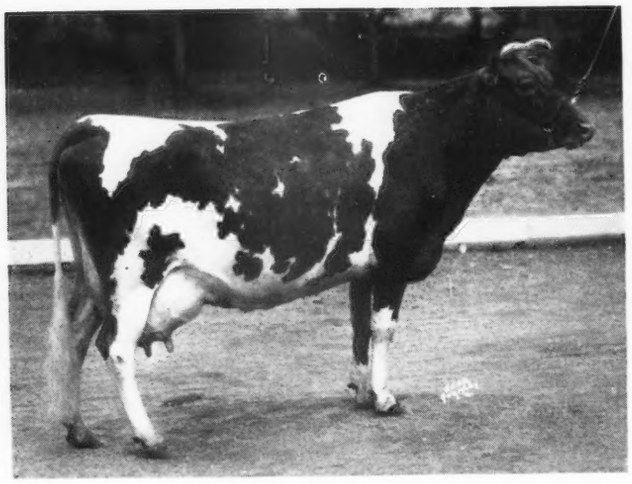

Adohr Supreme Calico
Sixth in Class BB

Adohr Supreme Calico 529835, Reentry 51027

SIXTH IN CLASS BB

THIS little Guernsey cow weighs about 1,000 pounds. Around Los Angeles a lot of war production plants are proudly flying the Army-Navy E from the flagstaff. They ought to fly one at Adohr Milk Farms in honor of a cow that works all the time and draws no overtime. Drifting labor and a turnover of barn help meant that she had several milkers during the past year. She has been reentered on her fourth consecutive Advanced Register record, but if the work she has done to produce food in a very short life were to be ended today, her production score would look like this:

BORN MAY 8, 1937
ADOHR SUPREME CALCIO 529835
Fresh May 20, 1939—
12258.1 milk, 704.0 fat, class GG
Fresh July 21, 1940—
15475.5 milk; 920.2 fat, class E
Fresh November 28, 1941—
17596.7 milk, 957.6 fat, class BB
Fresh January 24, 1943—on retest.

Little Calico has always been known as a working fool—she works a 168-hour week and is milked three times a day. When she made her first record she displaced her own grandam as California State Champion in class GG. They didn't get her dry before her second calf was born, and a possible alibi for a short record was already made. But she turned around and took second place in the breed with her class E record during which she had seven retests and special tests, beginning and ending her year in the hot days of July. Two records like that would send some cows to the permanent loafing shed, but Little Calico took her first vacation and gave the Adohr milkers a bull calf on November 28, 1941. Then she settled down and being nicely in her stride by Pearl Harbor Day a couple of weeks later, changed her motto from "Milk For Defense" to "Milk For Victory," and hung up her third record. It gives her sixth place in class BB. She dropped another bull calf on January 24, 1943, and Adohr Milk Farms superintendent, C. R. Knight, says: "This calf will remain in the Adohr herd for a herd sire no matter what the offer is."

Adohr Supreme Calico is by an inbred son of Langwater Surrogate, he having been bred to his own daughter, Adohr Florence, with a record of 11999.6 lbs. milk and 684.1 lbs. fat in GG, which made her State Champion when the record was made. The result of the mating was Surrogate's Supreme of Adohr. A half interest in him was sold to the University of Arizona, but first he was bred to an Oregon cow called Wayside's Calico, with a record of 9295.3 lbs. milk and 493.8 lbs. fat in AAA. Little Calico was the result.

Her yearling bull is now at the University of Arizona, but Adohr retains a half interest in him. Both he and the January calf are by Eldor of Adohr Farms, full brother to Chuckanut Elegance, a cow whose two records average just over 800 lbs., one of them being a world record in BBB. These two full brothers pack a lot of production inheritance and before they die they will stamp a lot of Little Calico spots on Adohr calves.

Sire: Surrogate's Supreme of Adohr 221195.
Dam: Wayside's Calico 425635.
Breeder-Owner: Adohr Milk Farms, Tarzana, Calif.
Born: May 8, 1937. Calved Nov. 28, 1941.
Served April 8. 1942. Calved Jan. 24, 1943.
Carried calf 236 days during test.
Requirement for admission 384.1 lbs. fat.
Supervised by University of California.
3 Milkings daily.
Total Milkings 1095.
Retest taken in January.
Special test taken in June.

1941	Milk Lbs.	Butter Fat %	Butter Fat Lbs.
Dec. 1	1837.2	5.68	104.35
Jan. 1942	1821.3	4.54	82.69
Feb.	1485.8	4.75	70.58
Mar.	1622.8	5.53	89.74
Apr.	1532.2	5.60	85.80
May	1564.0	5.60	87.58
June	1449.0	5.30	76.80
July	1353.1	5.37	72.66
Aug.	1305.2	5.43	70.87
Sept.	1213.6	5.70	69.18
Oct.	1268.9	5.90	74.87
Nov. 30	1143.6	6.34	72.50
Total	17596.7	5.44	957.6

Victory Calf Sale

A VICTORY Calf Sale under the direction of the Uniontown Production Credit Association of Pennsylvania is planned for Washington Fair grounds on May 5 and Greensburg Polo Grounds at Greensburg, Pa., on May 6. These will be held by the Victory Calf Club and the consignors are to be paid in Victory Bonds or War Savings Stamps.

Registered heifers dropped between January 1, 1942, and February 1, 1943, from high producing females will be selected. Selections will be taken from T. B. accredited and Bang's free herds. A limited number of bull calves with the same qualifications, except that their dams must have records of at least 500 lbs. fat, will be offered. No sale fees will be charged and incidental expenses will be born by the association.

J. E. Hartzfeld is the secretary-treasurer with offices at Uniontown, Pa.

Applicants for Membership

THE following Guernsey breeders have applied for membership in The American Guernsey Cattle Club:

NEW JERSEY: Bedminster Farms, Inc., Jersey City, recommended by William M. Nulton, Jr.; Martin J. Sheridan, Lebanon, recommended by L. B. Wescott.

WISCONSIN: H. E. Jacobson, Viroqua, recommended by H. R. Vergeront.

Chat . . .

BLONIENDALE TRUA 559911, seven-year-old cow owned by W. E. Butler, Elgin, Ill., led the No. 2 Kane County D. H. I. A. in November with 98 lbs. of fat. Bloniendale Geraldine 502213, another of Mr. Butler's cows, led the association in December with 83 lbs. of fat. He had the high herd in November and December with 40 and 42.9 pound averages, respectively. The herd is headed by Cooper's Red Ball, a son of Cooper's Rex.

Lindenhurst Farm, Lake Villa, Ill., owned by Mrs. Edna K. Siebel, has selected Burton Lane Ferdinand to follow up the work of Mill Road Majesty. James J. Dorsey is the herd manager.

Sergeant Schuman, a former route foreman with Curtiss Candy Company, was recently home on furlough and visited the Curtiss Candy Company Guernsey herd with Bob Schnering, manager of all their farms. They were at Delbert Kingston's home when the children were there for lunch. After eating and leaving the house to return to school, Kenneth, the youngest, returned a few minutes later to show a pal he had met that they actually had a Sergeant at their house.

Eddie Murphy who has been herdsman at Glen Farm, Newport, R. I., has accepted a position as superintendent at Ard-Na-Clachan Farm, Howard Brewer, Shrewsbury, Mass., and he took over his new job on March 1.

J. Z. Solomon, Dothan, Ala., passed away on February 24. He was a breeder of Guernseys and active in the Dothan community. Mr. Solomon is survived by his wife and son, John. His mother, Mrs. Eva Solomon, and his brother, Liddon, live in Marianna, Fla.

W. C. Steele is the new manager of Tom Cooper's Dairy in Ardmore, Okla. In addition to their GOLDEN GUERNSEY, they are distributing 2,000 quarts of standard milk daily.

Dr. Park Huffman, Kit-Par Farm, South Whitley, Ind., remarks that about the only two things that he has ever read that didn't discuss or refer to politics either directly or indirectly, are the Guernsey Breeders' Journal and the Constitution of the United States.

One of the newer breeders in Missouri is Miles Phillips at Mount Vernon. He started his herd and farm operations on a small place a short distance from town and has outgrown the premises and recently bought a new farm west of the Holmes place. The herd has been moved and is now located in a new section of the bottom lands of the Ozarks. The first month he had his herd on test it led the Association.

Earl Harris, Rogers, Ark., formerly owner of the very well-known Harris Hotel, has started a small herd. He recently built a barn and expects to increase his Guernseys.

Fred R. Port is now manager at Ring-Win Farm owned by William O. Peterson, Greensburg, Pa. Mr. Port has held the managerial position at Friendship Farms, Uniontown, Biery Farms, Franklin, and Antietam Farms, Waynesboro, Pa.

Fred H. Gordon, owner of White Hall Farm, Brockport, N. Y., advises that Elmer Ash has succeeded George H. Rudman as manager.

William Moore, secretary-treasurer of the North Carolina Association, has a real job and has done it well as evidenced by the financial records of the association.

Vere S. Culver, Mt. Ararat Farms, Port Deposit, Md., states that $177 was the average price paid for 38 pure bred Hampshire bred gilts.

Amid the singing of bluebirds and meadowlarks, in Rattlesnake den on Mort Woods place, Ardmore, Okla., three weary travelers enjoyed an outdoor steak roast on Feb. 16. Another proof that the sun always shines on the other side of the Arbuckles.

The Guernsey herd of Tamarack Ridge Farm, owned by Fred C. Gleason, Sodus, Mich., topped the state in average production last year in H. I. testing. Mr. Gleason's herd of pure bred Guernseys averaged 10700 lbs. milk and 536.1 lbs. fat. James Baty and Son, Coral, Mich., ranked fourth with an average of 491.3 lbs. fat.

One of the good bulls in service in the Southwest is Wildwood Actor's August that now has 58 registered daughters and 50 animals in the herd in calf to him. All the bulls at St. Albans are being used for artificial insemination. Lawrence Rainey, Superintendent, is planning on making Actor's August a century bull. St. Albans now has 571 dairy cows in the herd, of which two-thirds are registered.

GORDON HALL

Purchasing Agent ***Consultant***

I can be of helpful service to you in selecting cattle, planning a breeding program and other farm problems.

Princeton TEL. 1895 **New Jersey**

ATTENTION! USERS OF Larro "Farm-tested" FEEDS

REG. U. S. PAT. OFF.

America's vital feed proteins must be conserved and made equally available to all who need them.

General Mills is proud and happy to cooperate with our government and with other feed manufacturers in the attainment of this important objective. The formulas of all Larro "Farm - tested" Feeds involved have been adjusted in accordance with the program recently agreed upon by the Feed Industry Council and the United States Department of Agriculture.

Drawing upon long research experience and extensive facilities, our poultry and animal nutrition specialists have made the desired changes while at the same time protecting Larro feeding value to the fullest possible extent.

There is no blackout of Larro quality. Larro "Farm-tested" Feeds will continue to be GOOD FEEDS. While some claims may have to be modified, these revised products offer you the utmost in quality and dependability that we can put into them under wartime conditions.

In most cases feeding directions remain as before. We urge you to pay strict attention to them. Use these good feeds carefully and economically. Get the EXTRA benefits which good care and good management always give—and which today mean more food for fighters and more profits for you to put into War Savings Bonds.

★ ★ ★ ★ ★ ★

Larro "Farm-tested" Feeds are sold from coast to coast. Larro is now the brand name for "Farm-tested" Feeds which you may know as "Gold Medal" in the Central West and as "Sperry" Feeds in the Pacific Coast states.

★ ★ ★

Many helpful suggestions will be found in Larro literature. These practical, helpful booklets and folders, prepared by the research staff of General Mills Larro Research Farm, are free to all feeders of livestock and poultry. Write to the nearest office address shown below and tell us what kind of help you need. Larro literature is yours for the asking.

GENERAL MILLS, INC.
COMMERCIAL FEEDS
San Francisco • Kansas City • Minneapolis • Detroit
"Farm-tested" is a registered Trade Mark of General Mills, Inc.

Dusel Dispersal

THE dispersal sale of the herd of registered and grade Guernseys belonging to R. E. Dusel, Joel, Wis., was held on October 9. There was a large gathering of people willing to buy and the 32 head sold for $3,889, an average of $121.53. Mr. Dusel was compelled to retire from farming on account of his health. The herd was established in 1925. All the females of milking age had D. H. I. A. records. He used as his herd sire, Gay Duke of Weowena Farm, sired by Fair View Fern's Duke. Fair View Fern's Duke is now in the artificial breeding ring, Rock County, Wis.

Lars Dybdahl, Clear Lake, purchased six females at the sale for $756.50.

The sale was managed by George Boss, Deer Park, Wis., with William H. Krause, Thorp, and J. P. Peterson, Amery, as auctioneers.

Michigan Men Honored

AT the annual Farmer's Short Course at Michigan State College two Guernsey men were honored.

H. W. Wigman was presented with a plaque for his long service to Michigan agriculture, especially dairying. Mr. Wigman's first farm consisted of 40 acres at Holt, Mich. He later bought 142 acres, and he now has 400 acres. Mr. Wigman has made many trips to the Island of Guernsey, and has imported many Guernseys from the Island. It has been through his efforts that many fine Michigan Guernsey herds have been started. He has been a member of the Michigan G. B. A. since it was organized and for many years has served as its secretary. Surely this honor was very well deserved by Mr. Wigman who is well-known throughout the Guernsey fraternity.

Orville Dennis, a Guernsey breeder of Lake City, Mich., was also awarded a plaque for his contribution to Michigan agriculture. Mr. Dennis has one of the leading Guernsey herds in his section of Michigan and has always been a real community builder. He was president of the Northwestern Michigan G. B. A. and is now a director of the state association.

C. B. FINLEY

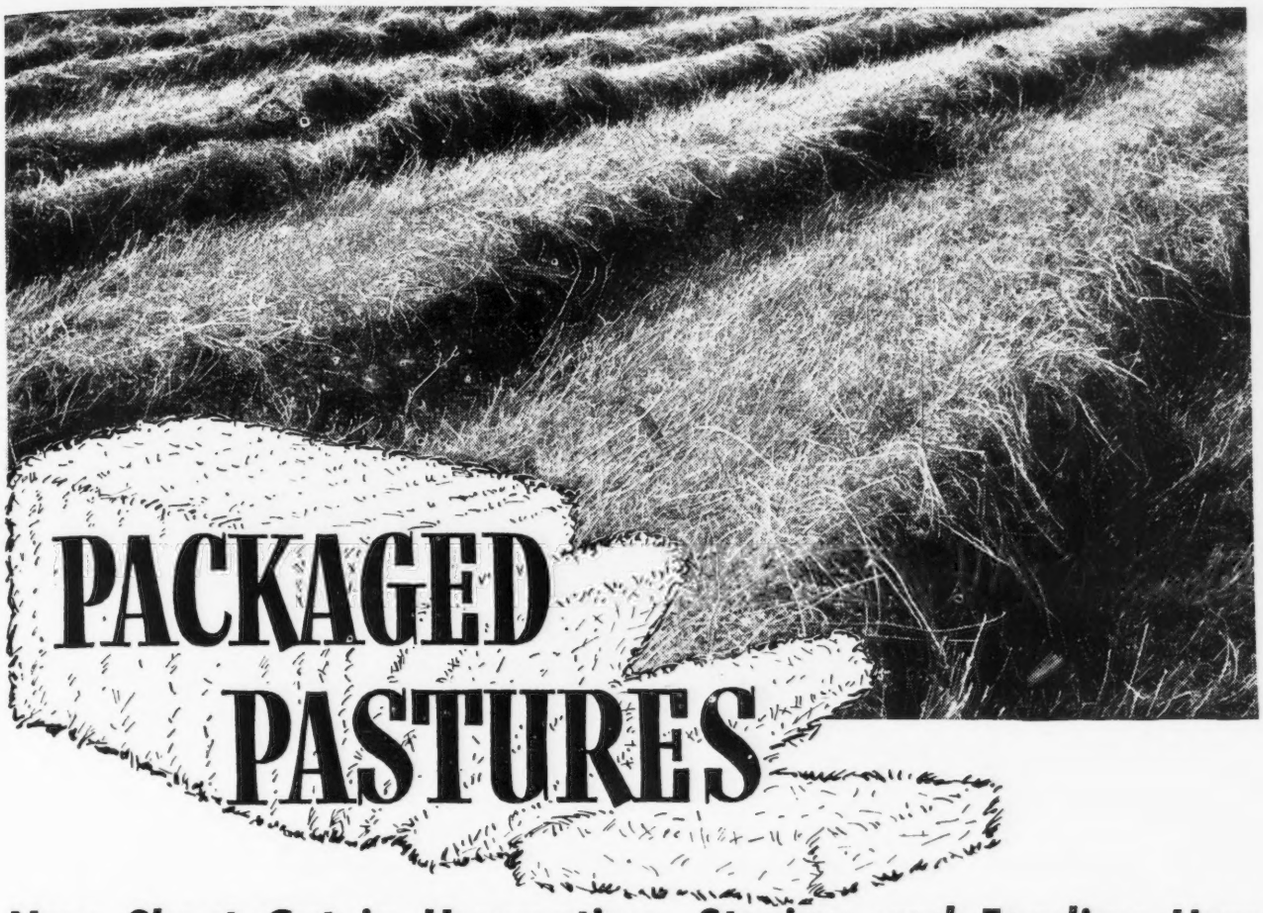

New Short Cut in Harvesting, Storing and Feeding Hay

When you cut hay at its most valuable stage, the leaves or blades are easy prey to sun, to rain, even to dew. Every hour of exposure means losses of vitamins and palatability or of protein and minerals. If leaves are shattered off, all these losses are still greater.

In the Case System of making Air-Conditioned Hay these losses are largely avoided. Soon after cutting, the swath is side-raked into a high, fluffy, quick-curing windrow with leaves mostly inside, shaded from bleaching and excessive drying by the sun.

Final short-cut in the complete Case System is putting the leafy, green hay into "packaged pasture" with the new Sliced-Hay baler. There is no rough handling...in fact, hardly any handling...as the pick-up lifts the windrow gently onto the apron of the continuous-feed baler. Safely inside the bale, there is no chance for the precious, protein-rich leaves to get away.

Stored in the barn or stacked in the open, Sliced-Hay can be piled with breathing spaces between the bales for cooling air to circulate and continue curing. Three to five tons can be stored in the space taken by a single ton of bulk hay. Handling, hauling, and shipping all are easier, faster, less costly.

At feeding time, Sliced-Hay bales need no tearing apart. Instead, they separate into portions like slices of bread, again guarding the leaves from being knocked off. The appetite of your animals is tempted by more of the color, aroma and softness of summer forage.

You may have to wait for the benefits of Sliced-Hay, due to prior orders for the allowable production of Case balers, but it will be worthwhile for you to see your Case dealer now. Meanwhile, adjust your side-delivery rake to make windrows as near as possible like those built by a Case.

Write for big free illustrated book on the Case System of Making Hay. J. I. Case Co., Racine, Wis.

★ ★ ★

Three persons...and two of them may be youngsters...are all it takes to run a Case Sliced-Hay pick-up baler and the tractor which pulls it. They do a complete job from windrow to finished bales at the rate of two acres an hour in average hay. This baler has no heavy blocks to handle—bales are measured to uniform length automatically and separated by light metal dividers.

SERVING AGRICULTURE *Since 1842* IN PEACE AND WAR

CASE

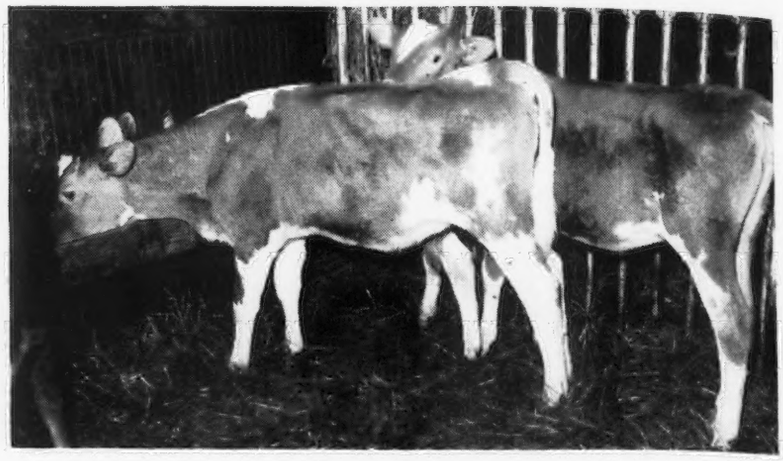

Lindenhurst saves about 13 cans of milk on every calf by substituting Purina Calf Startena—self-fed. "Calves are just as big and smooth," says Jimmy Dorsey.

WE'RE UP 100 LBS. OF FAT—

ON THE Purina DAIRY CYCLE PLAN

JAMES J. DORSEY, HERDSMAN
Lindenhurst Farm
Lake Villa, Ill.

Our country's critical need for more milk has been met in a big way at the well-known Lindenhurst Guernsey Farm near Chicago, Ill. The owners have had the very pleasant and profitable experience of seeing production of their cows increase by more than 100 lbs. of fat and 2,000 lbs. of milk per head in just 2½ years.

It was 2½ years ago that "Jimmy" Dorsey took charge of the herd, which then was seriously troubled with mastitis, breeding and calving difficulties, and was producing about 285 lbs. of fat per cow.

Through more complete milking, good management and sanitation, and the use of the Purina Dairy Cycle Plan of feeding calves, heifers, dry cows and milkers, he was able to clear up the "cow troubles." Production increased 50 lbs. of fat the first year and better than 60 the next, giving him a production average last year just under 400 lbs. fat per cow.

CUSTOMERS FIRST!

Today's demand for Purina often exceeds the supply. Present customers are always cared for first. If you're interested in the Purina Plan, see your local Purina dealer. He will explain the Plan and notify you just as soon as Purina can be supplied. PURINA MILLS, St. Louis, Mo., Minneapolis, Minn., Buffalo, N. Y., Nashville, Tenn.

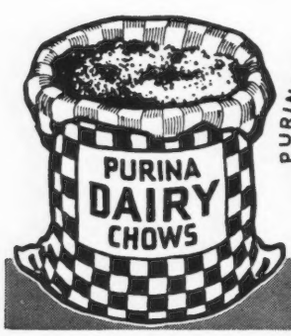

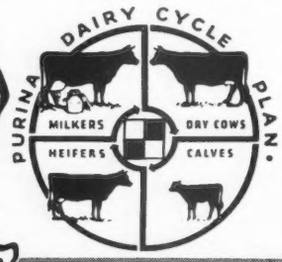

AT THE STORE WITH THE CHECKERBOARD SIGN!

PUT PART OF YOUR PROFITS into WAR BONDS

Sales . . .

(*Continued from page 514*)

June 5

THE Van Wert County Guernsey Breeders Association has for many years held its spring sale at Van Wert, Ohio. Plans are under way to maintain this event.

June

NO list of Spring events would be quite complete without listing Louis Merryman's Semiannual Sale. Usually this comes early in April but this year it has been set for early in June. It will be the 38th sale of its kind and, of course, it will be managed by Louis McL. Merryman and Sons, Sparks, Md.

20 BULLS - 125 FEMALES

The Eastern Regional

ABERDEEN-ANGUS SALE

Wednesday, April 21, 1943, Trenton, New Jersey

Arranged for your comfort and convenience—
Don't worry about gas and tires!

Come to Trenton by train—Sales arranged in mid-week to avoid travel congestion—excellent hotel facilities—bus service to sale grounds.

SHOW AT 1 P. M. TUESDAY, APRIL 20
SALE 10 A. M. WEDNESDAY, APRIL 21

All your friends will be there!

Breeding stock consigned from the top herds of the North and Southeast—All animals from T. B. and Bang's Accredited Herds.

It's the opportunity sale of the year.

SEND FOR CATALOG

W. ALAN MCGREGOR, Sales Manager, WORTON, MARYLAND

Trucks will be available to take home animals you buy!

Show and Sale.

THE COLOSSEUM, NEW JERSEY FAIR GROUNDS,
TRENTON, NEW JERSEY.

20 BULLS - 125 FEMALES

Appleton Farms Lead

COL. F. R. Appleton, Jr., of New York City, has the honor of owning the top herd in the Essex County, Mass., D. H. I. A. for 1942. His 24 registered Guernseys averaged 8653 lbs. milk and 393.2 lbs. fat on a feed cost of $132.95, leaving $216.00 profit over cost of feed per cow on strictly twice-a-day milking.

Col. Appleton has, by constant attention to details over the years, developed the herd to its present enviable position.

He bred and developed Pandora of Appleton Farms that in 1942 made in 312 days 11878 lbs. milk and 518.2 lbs. fat on $151.12 worth of feed leaving $324.39 profit over cost of feed. Her 1941 record was 11723.1 lbs. milk and 525.2 lbs. fat, $327.31 profit over feed. Nor is "Pandora" in a class by herself in this herd, for Nancy of Appleton Farms produced 10977.7 lbs. milk and 516.7 lbs. fat, and Daybreak of Appleton Farms made 11976.3 lbs. milk and 567.5 lbs. fat.

Even the most rabid Guernsey enthusiasts who visit Appleton Farms, outspokenly admire the big flock of white turkeys and the herd of Hereford Cattle.

Seven Years Old and Eight Calves

GROTON HOUSE LILLY, owned by Beebe Farm, Inc., Wakefield, Mass., is seven years old and has had eight calves. She was born February 13, 1936, and the farm purchased her in 1937 as a bred heifer at a public auction. She was in calf at that time to the service of Argilla Plato and on June 21, 1938, dropped a bull, Beebe Farm Czar, that is now in use in the herd. On August 14, 1939, she gave birth to twin heifers; on September 1, 1940, another set of twin heifers; on December 31, 1941, a heifer calf, and now again in January 26, 1943, another set of twin heifers. John Daniel, superintendent of the farm, states that she will make close to 10,000 lbs. milk and 500 lbs. fat standing in a stanchion with ordinary care.

Believer in Herd Test

R. D. BRADFORD, Bradford's Dairy Farm, Alma, Mich., is a strong believer in the Herd Test. He keeps his 34 head of cows and heifers on test from year to year and many of the animals have four consecutive records. All of them were bred on the farm. Mr. Bradford thinks that he has fed a ton of oil meal as extra protein so far this season together with corn, oats, alfalfa and corn silage. They use a milking machine and milk twice daily. All their animals are being mated to Cesor Maxine's Penwyn that is out of Cesor Bon-Ton's Beautrice. There are several cows with records considerably over 500 lbs. fat.

STROHMEYER & CARPENTER, Inc.

Photographers of Animals

White Plains - Box 788 - New York

Working manager, married, to run 240 acre Michigan farm. Must be experienced with pure bred Guernseys, 65 head, and understand A. R. testing program. State experience, age, monthly wage desired, and when available. Wonderful possibilities.

Box 800
Guernsey Breeders' Journal
Peterborough, New Hampshire

From Scrap to Bulls

D. I. PARKER, Parker's Guernsey Farm, Dublin, Ga., tells of an interesting experience in the promotion of pure bred bulls. In the spring of 1941 the Chamber of Commerce of Laurens County and the county commissioners bought two pure bred Guernsey bulls and four beef bulls. One of these bulls was a son of Klondike Privateer and the other a son of Klondike Hamlet. Recently when the scrap drive began in the county the scrap was sold for $1,000 and the money donated to an educational fund and a pure bred bull fund. As a result they are going to help secure several bulls of dairy and beef breeding. They purchased from Mr. Parker three bulls and another one soon to be delivered. Parker's Guernsey Dairy has sold eight bulls in the county during the past two years.

Fast Milking Gets More Milk!

The SURGE Milker

By cutting milking time in half, the Surge Milker saves thousands of man hours seven days a week...some day we hope to be able to provide a Surge for every man who needs one.

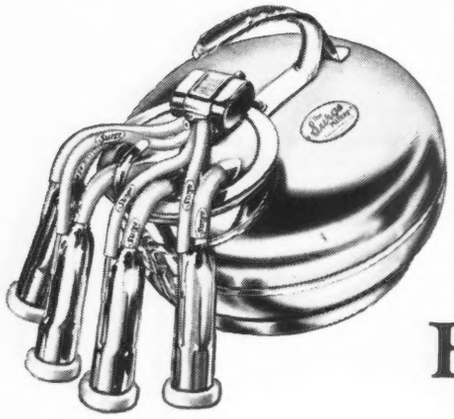

That is why it is of vital importance right now that your Surge Milker be kept in the very best mechanical condition — so it can milk with all the speed of which it is capable — so it can get MORE milk — so it can save MORE time!

The traveling Surge Service Shop pictured above, may not strike your neighborhood . . . or again, it may. Whether it does or doesn't, you can have genuine Surge Service and you can get genuine Surge Parts.

Any Surge Milker of any age or condition can be rebuilt to give splendid service unless it has been through a fire . . . and even some of those have been salvaged.

No matter where you live, if you have any trouble getting Surge Service or Surge Parts, just mail a card to the Babson Branch nearest you and you will get action.

BABSON BROS. CO.

2843 W. 19th Street, Chicago, Ill.

SYRACUSE, N. Y.; 842 W. Belden Avenue • KANSAS CITY, MO.; 19th and Campbell Sts.
MINNEAPOLIS, MINN.; 740 N. Washington Avenue • SEATTLE, WASH.; 2418 First Avenue
LOS ANGELES, CALIF.; 717 Terminal Street • HOUSTON, TEXAS; 1923 Washington Ave.

Judge Peasley Passes

JUDGE FREDERICK MERRITT PEASLEY, Cheshire, Conn., passed away on February 16 at St. Petersburg, Fla. Judge Peasley was on a fishing trip when he suffered a heart attack and passed away in the evening. He is survived by his wife and two daughters, Marion and Harriett, who were at Winter Park, Fla., at the time of his death.

His connections with Guernseys were prior to 1930 when on June 29 he dispersed a small herd of 15 head for $4,140. Following this dispersal he developed another herd and on May 25, 1936, at his Nutmeg Farm, Cheshire, Conn., he held his final dispersal. At that time 73 head averaged $314.11, making the sale one of the high averages for the year. Gayhead's King Lear, the sire used by the Judge in building his second herd, topped all Spring sales of that year at $2,900.

Judge Peasley joined The American Guernsey Cattle Club on October 17, 1934, and was an active member in the Club as well as in the Connecticut State Association.

He was born at St. Marys, Ohio, February 9, 1866, and was graduated from both Ohio State University and Yale Law School. He was admitted to the Connecticut Bar in 1895 and was nominated to the superior court as Judge in 1929. However, in 1901 Judge Peasley was appointed deputy judge of the district court of Waterbury. He served in this capacity for nine years, when he finally was appointed Judge, which position he held for four years. He was later elected to the House of Representatives and the State Senate. After his appointment to the superior court he served until his retirement seven years ago. About two years ago he purchased a home at Winter Park, Fla., where he and his family spent his winter holidays.

Great Elm Sales

A. J. YOUNG, owner of Great Elm Farm, Dover, N. H., sold five heifers to Samuel H. Tendler, Cinchona Farm, Chestnut Hill, Pa. Two of the heifers are sired by Gay Folly's Commentator whose dam, Gayhead's Kothra, has an A. R. record of 14271.1 lbs. milk and 740.9 lbs. fat in A. One of these heifers is out of Great Elm Bella with a record of 12480.6 lbs. milk and 621.5 lbs. fat in CHI, while the other heifer is out of Great Elm Ethel with a record of 15356.4 lbs. milk and 764.7 lbs. fat in AA.

The other heifers shipped to Pennsylvania are all sired by Gayhead's His Pride, a son of Coronation Herald. The dams of these heifers have A. R. records, respectively, of 11769.2 lbs. milk and 545.1 lbs. fat in AHI, 12295.0 lbs. milk and 600.2 lbs. fat in AA and another record just being finished of over 600 lbs. fat in GG. These are the first animals shipped by Mr. Young to Pennsylvania, although several good cows from Great Elm Farm have been purchased by Connecticut and New Jersey breeders.

SHY BREEDERS?

Try VICTOR wheat germ oil. Users report success in correcting breeding troubles after only one feeding of VICTOR oil.

Fully guaranteed to produce results or your money back. Send $4.75 for one quart or $16.50 for one gallon. Shipment prepaid when cash accompanies order.

SUNLAND MAMUFACTURING COMPANY
301 N. 7th Street - Minneapolis, Minn.
Our references: Any bank or Dun and Bradstreet.

Franklin Rotary Tattoo

Any combination of four figures by a quick turn of your thumb. Steel points. Patented Guaranteed. Catalog Free.

FRANKLIN SERUM CO. Livestock Ex., DENVER

Please mention the Journal when answering our advertisers.

Triplet problem solved. *Here they are at the start—and a few weeks later. Says Mrs. John J. Ochs, Endicott, Wash.: "These triplet calves of mine got along so easily and so well on Calf Manna that I decided they were just healthy and could do without it. But within three weeks they began to go wrong, so I started Calf Manna again. Then again all was well."*

Quiz: for livestock feeders and breeders

1. Do you believe that 5¢ worth of Calf Manna will replace 50¢ worth of milk in feeding young animals? **2.** Do you believe a statement made by many feeders, "I have produced larger animals with greater capacity since feeding Calf Manna than formerly"? **3.** Do you believe that because the greatest butterfat producing cow in 1942 was raised on Calf Manna, and that what is said to have been the best steer raised in 1942 was raised on Calf Manna, this has any significance? **4.** Do you think there is anything to the statement of farmers who make their living from the farm that they have cut costs and increased profits materially since feeding Calf Manna? **5.** Do you believe the statement made by some people that Calf Manna seems to help in developing uniformly large smooth hogs, cattle, sheep, goats, horses, etc.?

IMPORTANT! For the answers to the above 5 questions, send for a *free* copy of "Commonsense Feeding of Livestock." Remember, Uncle Sam wants more milk, eggs, pork, butterfat, beef and lamb. This book seems to prove you can produce more—at less cost and with less labor. To get *your* free copy, simply fill in and mail this coupon.

Albers Milling Company, Dept. 26B, 1060 Stuart Bldg., Seattle, Wash. — or — Calf Manna, Dept. 26B, Oconomowoc, Wisconsin

Please send me a *free* copy of "Commonsense Feeding of Livestock."

*Name*_____

*Address*_____

*City*_____ *State*_____

Where to Buy Guernseys

A service to help buyer and seller of Registered Guernseys

RATE: $3.00 per inch.
No proof submitted.
All animals listed are for sale.

NEW JERSEY

FOR SALE—Mother and Son, C. F.'s Merry Flower 469157—16292.0 lbs. milk, 822.6 lbs. fat, Class BB—dropped Feb. 22, 1936. Sire: Hill Girt Merry Nobleman 200622. Dam: Kitty Hyacinth 252837—Fresh Feb. 1943; and Son. I. S. F.'s Butterfat's Governor 314556—dropped March 20, 1942—Sire: Hilltop Governor Butterfat 219604—3 tested daughters—Hilltop Butterfat Doris, 11590.7—620.1—DDD, Class Leading record, 6th place for breed—Lady Opal of Greenfield, 12022.2—566.3—FHI, 12 months, 2-time-milking, 2½ years—Hilltop Butterfat Etta, 9515.0—443.7—GGG. $1000. Reeve Schley, Far Hills.

INDIANA

FOR SALE—Bull Calves. From such sires as: Langwater Golden, a proved sire; Golden Arrow Proud King, his dam's record, 20552.8 M., 812.3 F.; Golden Arrow Duke's Memory, his dam's record, 19373.8 M., 965.5 F.; "Cathedral Rilma," his sire sired two world record cows. Golden Arrow Farms, Box 7, Huntington.

TENNESSEE

FOR SALE—Bull calf, dropped Jan. 1, 1943. Sired by Pinemont's Valor Prince, he by Quail Roost Maxim Prince. Dam, Nittany Meadows Violet, 477.0 fat in GGG (subject to final approval and verification), sire, Bright Lad's Yeoman, he by Hardwick's Bright Lad. Write for complete pedigree. W. W. Fain, Pinemont Farm, Bristol.

Employment Service

For the duration of the present war, the Guernsey Breeders' Journal is offering a free employment service to both the employer and employee. Any breeder wanting a manager, herdsman, tester, or barn help may use this column, stating in not more than fifty words the kind of help desired, wages paid, and other inducements, together with address.

A person wanting employment may use not over fifty words in setting forth his qualifications and wages desired, also giving the address. In both cases the service is free. **UNLESS OTHERWISE NOTIFIED COPY WILL APPEAR ONLY ONCE. PLEASE ADVISE EACH TIME, IF YOU WISH COPY REPEATED.**

Help Wanted: Married man on dairy and poultry farm. Salary $125.00 per month, four room cottage. Apply J. L. Harrington, Box 12, South Byfield, Mass., telephone Newburyport 2039-12.

Help Wanted: Barn man or working herdsman, single, for steady job in small herd, A. R. testing, twice-a-day machine milking, good board and wages, "essential" war farm. Man must be neat, clean, interested in the breeding of good cattle, and a good clean stripper. State qualifications, experience, and references. Stony Brook Farms, North Branch Station, New Jersey.

Help Wanted: General man, Dairy-Poultry farm, to supervise poultry and assist herdsman in barn. Able to operate and care for farm machinery. Six room cottage, light, fuel, milk and eggs. Willing to board at least one extra man. Stanley Clarke, Bailiwick Farm, Portsmouth (R.F.D. No. 2, Newport), Rhode Island.

Help Wanted: Good reliable working barn man, middle age preferred with good habits, one who understands feeding dairy cows, raising and growing calves, and everything that goes along with the barn work. State wages and when available in first letter. Burton C. Putnam, R. D. No. 1, Johnstown, New York.

Help Wanted: Farmer, experienced, SINGLE PREFERRED, to care for pure bred Guernseys, also assist with general farm work. All new John Deere machinery, Model B. tractor, Surge milkers. Best all year around wages, board and room. Apply or write, Henry L. Rheaume, 5300 Casey Road, Dryden, Michigan.

Help Wanted: Herdsman, either married or single. To handle real herd with long breeding program. Splendid opportunity for right man in herd with excellent reputation. Satisfactory wages and living conditions. Only earnest and sober person need apply. Blakeford Farms, Inc., Queenstown, Maryland.

Position Wanted: Would like position on pure bred Guernsey farm to gain experience. Have been wasting time with scrub cows of my own and want to sell out and start again right. Am 30 years old, married, three children. Want good living conditions, fair wages. John Atwater, Marble Street, Gloucester, Massachusetts.

Position Wanted: Would like position on an essential dairy farm, preferably producer-dealer. Can run Surge or De Laval milkers, tractors, horses, do general farm work, test cows. Have also some milk plant experience, including testing of various dairy products. Expect to graduate agricultural school at end of March, 1943. L. Yacoby, State School of Agriculture, Farmingdale, L. I., New York.

Position Wanted: Man with twenty years experience with registered Guernseys and draft horses. North Carolina State College education, draft exempt, use no liquor, nor drugs. Fifteen years manager and herdsman with one man. Know how to manage labor and keep records. Want position as manager of herd where owner wants results and his herd kept at the top. W. K. Gill, General Delivery, Orlando, Florida.

Position Wanted: Experienced Manager wishes change. Married, no family. Many years experience managing large farm and estate. Understand farming, handling of herd and help. Could bring some good help. Present place 15 years. Understand A. R. work, feeding and breeding. Can handle beef, Guernseys, poultry, hogs, sheep and turkeys. Many years buying and selling of Guernseys. Must be a worth while proposition that will stand investigation on both sides. H. S. Wilson, Walton, N. Y.

Position Wanted: Experienced herdsman desires position on large dairy farm. Married, two small children, life experience, no liquor, best of references. Available May 1. William A. Rice, R. 1, Dover, New Hampshire.

What the Cows Have Done

Presenting...

A few Typical A. R. Records completed during 1942

	Milk	Fat	Class
FERN SPRING MAMIE	15279.4	830.4	A
BUTTERFAT'S DELL	15693.6	814.4	C
GREYHOLME'S CHOICE MANDY	15091.0	781.5	A
BOLTON'S RILMA ROSE	13005.6	746.5	A
(subject to final verification and approval)			
ROSEBUD'S MONSIEUR'S VIOLET	13615.1	694.1	A
CHALLENGER'S ROYAL POLLY	13795.5	670.1	A
CHERUB'S ROSE BESSIE	12636.7	662.0	A
RIVEREDGE FRANCOIS' PRIDE	13057.5	658.6	BB
BIRCHFIELD ROSEGIFT	13072.3	656.4	AA
BOLTON'S VIOLA	13876.7	644.5	A
CHERUB'S JETHRO DELPHINIUM	13500.9	620.0	AA
THATCH MEADOW HEPATICA	11261.4	614.6	CC
JETHRO'S KING'S LADY	12847.4	606.9	AA
*MT. ARARAT'S PEARL MAY	11278.6	594.5	FF
MAPLE LANE AFRICANDER'S GORDIE	11226.5	586.7	BB

Good Bull For Sale—Good individual—show prospect

**Bull calf dropped: July 31, 1942.* Sire: REX'S VOX POP OF BOLTON. Dam: MT. ARARAT'S PEARL MAY, 11278.6—594.5—FF. A daughter of Hilltop Myrtle's Butterfat.

Sold—One-half interest in *Bull calf dropped: August 25, 1942*, to R. H. Todd of 160 Barn Street, Forest Hill, L. I., N. Y., who has recently acquired a fine farm at Darlington, Harford County, Maryland. He has started a good herd of Guernseys. Sells his milk on Washington market. (Sire: MCDONALD FARMS FANCIER. Dam: REX'S NETTIE OF BOLTON. On test—6606.7—304.26—G—185 days. She should make between 550 and 600 as a two-year-old.)

MT. ARARAT FARM • *Port Deposit, Maryland*

DONALDSON BROWN, *Owner* EVERT G. DENNEY, *in Charge of Herd* VERE S. CULVER, *Manager*

LET'S BE BRIEF

when

LANGWATER FARM
CAUMSETT FARM
FLORHAM FARM
FOREMOST GUERNSEY ASSN., INC.
ALDERNEY-BROOKLAWN FARMS
PHAROS FARM

Reorder BOSTON BALM isn't it good enough for you? If you will give every udder a good rub with BOSTON BALM a day or two before calving, you, too, will reorder.

4 oz. $1.00 **1 pound $3.00**

BOSTON BALM COMPANY
Box 7, Brookline Br., Boston, Mass.

When in need of Guernseys write

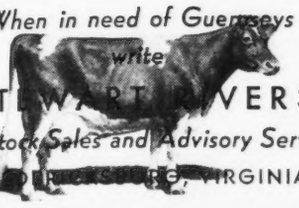

STEWART RIVERS
Livestock Sales and Advisory Service
FREDERICKSBURG, VIRGINIA

"KANT-KOM-OFF"

COW COVERS

PATENTED

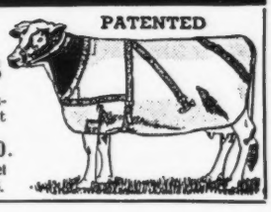

Write for illustrated price list

R. LAACKE CO.
1646 N. Third Street
MILWAUKEE, WIS.

Ours Was The First Herd

of Registered Guernseys within fifty miles. But today there are numerous herds all around us; seven excellent herds right here at Wellville. Ours are descended from the original lot that came from Haddonfield, New Jersey, in 1910.

Wellville Guernsey Farm
Wellville, Virginia

GLENN G. LECKY
Auctioneer
of Pure Bred Guernseys
A Distinctive Service
Holmesville - Ohio

E. Newlin Brown
Auctioneer

Doylestown, Pennsylvania

Please mention the JOURNAL when answering our advertisers.

Church Home Orphanage

THE Church Home Orphanage of York, S. C., under the direction of F. D. MacLean, former football coach of Newberry College, is establishing a creditable herd of registered Guernsey cattle. Starting 18 months ago with no registered animals, the herd is now made up of 32 registered females. It is headed by the bulls, Gippy Golden Valor, presented to the orphanage by Gippy Plantation, Moncks Corner, S. C., and Sunshine's Valmost Maxim, donated by Sunshine Dairy, L. E. Stroud, owner, Great Falls, S. C. H. H. Brown of Strother, S. C., presented the orphanage with a nice eight-year old brood cow. The orphanage is a member of The American Guernsey Cattle Club and the herd is on A. R. Herd Test.

Mr. MacLean and J. W. Danson, an old 4-H Calf Club member and farm and herd manager, have enrolled all of the boys at the orphanage who work on the farm in 4-H Calf Club work. Mr. Danson is local leader for 4-H Calf Club work in the York area and he, with his boys, took a creditable calf club exhibit to the South Carolina State Fair and the Spartanburg and York County Fairs, where they won $300 in prizes. Each of the orphanage 4-H Calf Club boys invested his winnings in war bonds.

This orphanage is not only developing a creditable herd of pure bred Guernsey cattle, but is conducting an unusually meritorious program of developing the boys in its charge into useful citizens through giving them expert training in dairy husbandry through the pride of ownership of a project of their own.

C. G. CUSHMAN

MILK IS MONEY

SAVE IT WITH BLATCHFORD'S!

● Don't sacrifice milk money in feeding calves. Do your calf-building job with *specialized* Blatchford's . . . the *original* Calf Feed . . . and pocket today's big milk profits. Simple. Easy. *Proved* by 7 generations of feeders. *Ask your dealer today.*

SEND for FREE BULLETIN G

Packed with helpful facts on profitable calf-raising. See your dealer, or write

Blatchford's CALF MEAL OR PELLETS
WAUKEGAN · ILLINOIS

TODAY, it's "EAR-SEALING" for CATTLE

"TAMP-R-PRUF"
Self-Piercing

JUMBO EAR-SEAL

The most Humane, Easily Applied, Easily Read, Permanent Method of Identifying Live-Stock. Completely eliminates guess-work.

It's extra large, extra strong, extra durable, yet light in weight and rust-proof. A patented, smooth, round tube-lock pierces the ear cleanly in one operation and will not rip, tear or pinch the ear so often the cause of irritation. Used by hundreds of Breeders, Veterinarians, etc. Will give long, satisfactory service. Costs little.

SECURITY SEAL CO.
144 West 27th St., New York City

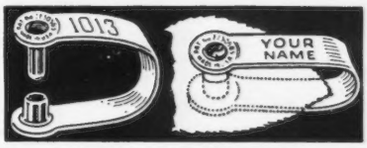

MAIL COUPON NOW
to Security Seal Co., 144 West 27th St., N. Y. for free samples and price list

Name _____
Street _____
City _____ State _____
G 4/43 WL

NORMANDY FARM
GUERNSEYS

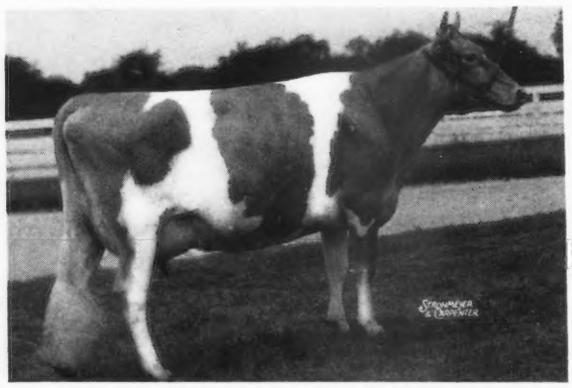

Picturing **NORMANDY** *Producers*

A daughter of great brood cow...

◀ NORMANDY WISTARIA

12599.7—656.2—G

She is a maternal sister to Normandy Contentment, 13880.1—695.3—E
See page 189 of the February 1, 1943, Guernsey Breeders' Journal for photograph and story on this cow.

Her Sire: CORONATION ILLUSTRIOUS. 23 nearest dams average 796. Traces 8 times to Langwater Steadfast, A. R. A son of Langwater Philosopher, A. R., and out of Green Meadow Luxury, A. R., a daughter of Green Meadow Coronation Prince, A. R., out of Green Meadow Lustre, A. R. (978.3—D).

Her Dam: CORONATION WISTARIA, 13799.7—619.6—FF. A daughter of Coronation Rose King, A. R., and bred to Green Meadow Wistaria on the bottom side. She is rich in the blood of Green Meadow Coronation Prince, A. R., and Green Meadow Coronation King, A. R. "WISTARIA" is a paternal sister to our LEVITY bred Junior Herd Sire—*Normandy Levity King.* (See our March 1 advertisement.)

"Follow the Green Meadow-Levity Program at our farm." BULLS of this breeding usually available.

T. B. Accredited No. 472911 . . . Bang's Accredited No. 1451B

MR. AND MRS. H. C. KRANNERT, *Owners*
KENNETH TATE, *Manager*

NEW AUGUSTA, INDIANA

The "YANKEE" Daughters are coming through . . .

Several have made from 550 to 688 Lbs. Fat in immature classes

	Milk	*Fat*	*Class*
PLAYHAVEN Y. FORTUNATE	13712.5	688.1	E
GWENWILMAR DAFFODIL	12619.4	644.0	GG
VILLA-WAY YODLE	13086.4	579.1	E
VILLA-WAY YVETTE	11452.2	561.6	GG
PLAYHAVEN'S Y. STARLING	12049.4	555.9	G
PLAYHAVEN RAEMEL	12183.3	537.1	F

Several more on test and going at better than a 600 pound rate in immature classes.

We are consigning two Yankees to the May Royal-Steadfast Sale, May 22, 1943.

More About this Top Consignment Later

Accredited ***Certified***

PLAYHAVEN FARMS
BURT, MICHIGAN

E. J. POAG, *Owner*

Watch for our announcement of

Something Special

to be offered at the

MISSOURI STATE SALE

We Think You'll Like Her

Write for information about three well-bred bull calves ready for service in next two months.

LOCHMEAD FARM - Palmyra, Mo.

D. H. SOSEY, *Owner* A. O. NORRIS, *Herd Manager*

BONDS and BULLS BUILD a FUTURE

Buy your security with a son of
COLDSPRING'S HARDWICK'S CONSORT 283305
out of a good A. R. cow with a record of
11362.2 M., 518.5 F., Class FF
D. H. I. A., 1942, 15767 M., 723.5 F.
Grandam: 14917.9 M., 669.4 F., Class C

REASONABLY PRICED

GOODLEIGH FARM

DALLAS, PENNSYLVANIA

DORRANCE REYNOLDS, Owner MARY WEIR Manager
J. A. HANDFORD, Herdsman

Accredited for Bang's No. 1118 Accredited T. B. No. 159194

T. B. Accredited — Ohio Bang's Free Certificate No. 7336

RINGOLD Farm — GUERNSEY CATTLE — HAMPSHIRE SWINE

CIRCLEVILLE, OHIO

MR. AND MRS. ROBERT D. MUSSER, *Owners*
LLOYD STILES, *Manager*

Full Sisters by BROADLAND BARONET are consigned to The Ohio State Heifer Sale, Columbus, April 17

In the sale

RINGOLD PRIDE
Dropped: AUGUST 2, 1941

RINGOLD PRIMROSE
Dropped: AUGUST 15, 1942

BOTH are sired by "Baronet" that is by Broadland Border King, A. R., a son of Green Meadow Coronation King, A. R. "Border King" was Senior and Grand Champion, National Dairy Show, 1938. "Baronet" is a full brother to Broadland Baron, Junior Champion, National Dairy Show.

BOTH are out of an A. R. daughter of Foremost Summit Lad that is by Foremost Masterpiece and out of an A. R. daughter of MIXTER MAY ROYAL.

"MASTERPIECE" is by LANGWATER VALOR and out of the great brood cow—MIXTER FAITHFUL.

"PRIDE" was bred February 9 to Coronation Arrogant (Line-bred to Prince and King).

For Sale **... At Private Treaty ... Young Cows ... Heifers and Bulls**

WRITE FOR OUR NEW SALES LIST

The Waukesha Breeders 31st Annual Sale

WAUKESHA, WISCONSIN, APRIL 17, 1943

ARTHUR DAVIDSON—4 head, 1 bull, 1 A. R. cow and 2 daughters of Butterfat Fashion King.

WERN FARMS—3 young cows and a son of Langwater Grandee, consigning the Grand Champion of the Waukesha County Dairy Show, 1943.

C. H. KUHTZ AND SON—1 fine young cow.

CHARLES MITCHELL AND SONS—2 cows and a bull. a son and daughter of Boulder Bridge Sun-Up, and an A. R. daughter of Boulder Bridge Gladiator.

F. E. FOX AND SON—2 good young cows.

K. D. MAULE AND SONS—2 cows and a heifer.

H. M. JACKLIN AND SON—2 A. R. cows.

MCKERROW FARMS—3 cows.

LOOKOUT FARM—2 heifers, a granddaughter of Alfalfa Farm Flute, also a granddaughter of Broadland Border King. These heifers both in calf to Langwater Brigadier, his 3 nearest dams averaged 749 fat.

M. E. CLAFFEY—5 fine young cows.

JULIUS CLAUSING ESTATE—1 cow.

APPLIN AND BENJAMIN—2 cows and 1 heifer.

L. E. BURLINGHAM—1 cow and 1 heifer.

CRAIGLAN FARM—1 cow.

ST. JAMES FARM—a bull that is out of a son of Langwater Philosopher; the dam is now on test in Class E.

BOULDER BRIDGE FARM—a son of Valleywood Valiant Hero, out of a 688.8, Class GG, daughter of Coronation Illustrious.

DR. U. A. SCHLUTTER—1 cow and 1 bull.

DAVE OWEN—1 heifer.

ARTHUR ZASTROW—1 cow, 1 heifer.

E. C. PHILLIPS—2 cows.

HOOKER AND STREVER—a cow with 581.0, Class B.

HUBERT KIPP—1 good heifer.

All animals are T. B. and Bang's Tested. Some are Calfhood Bang's Vaccinated.

WAUKESHA COUNTY GUERNSEY BREEDERS ASSOCIATION

E. C. PHILLIPS, *Secretary*, WAUKESHA, WISCONSIN

Federal Accredited Certificate No. 474040 - State Abortion Free Certificate No. 12

Charlescote Farm Guernseys

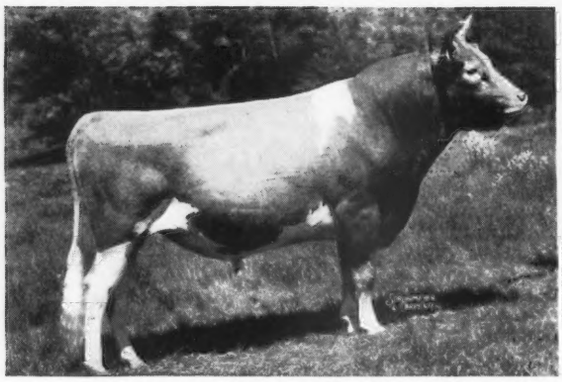

Langwater Peter 218757

Sire: LANGWATER MERRYMAKER
Dam: LANGWATER HONORIA
17270.7—937.4—AA

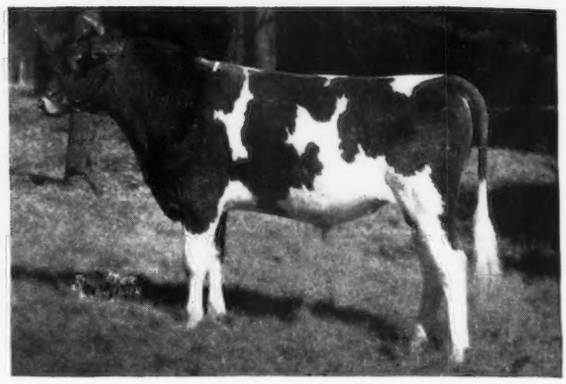

Langwater Valencian 252899

Sire: LANGWATER GRANDEE
Dam: LANGWATER VALENCIA
17508.9—952.7—A

During 1942 Langwater Farm and Charlescote Farm exchanged herd sires. Both bulls returned to their respective homes at Christmas time.

During the next four months eight cows on the opposite page, four with records of over 875 lbs., bred to Valencian, will freshen in the months indicated. If the mating results in a bull and you are interested, please communicate.

1 "PATIENCE" and "PROGRESS" are daughters of "PETER," the latter third in EE and sixth in E, has the highest milk production as a Class Leader in all three-year-old classes. A son of "Patience" was sold to Murphy Products Co., Burlington, Wisconsin. A son of "PROGRESS" was sold to C. C. Vaughan 3rd, Franklin, Virginia. **Since the proof of this advertisement was returned "Patience" has dropped a bull calf.**

2 "BELDAME" and "IERNA" are sired by Aiyukpa Laughter King 160967 whose dam was Langwater Laughter, full sister of **Shuttlewick Levity**, both by Langwater Steadfast and out of **Langwater Levity**. The dam of "Ierna" is Langwater Mignon whose other daughter, Langwater Moonbeam, is the dam of Green Meadow Melba, 963.9 F., World's Record cow in FF.

3 "HEMLOCK" and "HEATHER" are both sired by Langwater Hilarity, Peter's running mate at Charlescote. "Hilarity" is a double "Pharaoh" and out of Langwater Joyous, a former Class Leader and second highest tested daughter of "Pharaoh." "Heather," an exceptionally fine individual, is the daughter of Aiyukpa L. Blanche.

4 "FALICE" and "PETROUCHKA" are double "PETER PANS" purchased at the Foster Dispersal Sale in April, 1941. Both cows made their records at Charlescote. "Falice" finished tenth in CC. At the present time we are retaining her bull by "Peter" for future use at Charlescote.

5 "BLANCHE" needs no introduction. On the lower side she is related to the Blanche family at Langwater. On the upper side she is sired by Aiyukpa Levity-King, a son of **Shuttlewick Levity**. Her son, Charlescote Marmion, was a sire of real production and another son, Charlescote Parson, owned by Larch Farm, has sired daughters of both high production and fine type. James Reynolds leased us "Parson" for six months and we have five of his daughters and a son which we are retaining for future use.

6 **Langwater Valerie**, a full sister in blood of Langwater Vagabond, reported recently sold for $16,500, **dropped a bull calf by "Valencian" in December.** This calf has "Merrymaker," "Pharaoh," and "Steadfast" both on the upper and lower side of his pedigree.

Reserve a son of Langwater Valencian

Eight of the Cows Listed are Due to His Service

	Name and Number of Animal	*Month of Calving*	*A. R. Record*
1	CHARLESCOTE PATIENCE 537896	Recently calved	13138.3—684.3—GG
	CHARLESCOTE PROGRESS 497161	May	18557.7—894.8—EE
2	CHARLESCOTE BELDAME 400614	April	14571.0—882.3—AA
	ENDEAN IERNA 455393	July	10859.2—682.4—CC
3	CHARLESCOTE HEMLOCK 589367	April	12605.5—558.45—CC (Subject to final verification and approval).
	CHARLESCOTE HEATHER 589373	June	12410.8—537.23—EE 321 Days
4	BROADWATER FALICE 523140	July	18324.5—875.8—CC
	BROADWATER PETROUCHKA 552470	July	11589.7—602.9—EE
5	AIYUKPA L. BLANCHE 291993	July	18648.8—892.1—AA
6	LANGWATER VALERIE	Recently calved	12721.7—520.8—CC

Her Son For Sale

Charlescote Patience ▸

13138.3—684.3—GG

The highest tested two-year-old daughter of Langwater Peter 218757, A. R., whose 7 daughters that have completed immature records average 13923.9—714.7. Two made Class Leader Records. Peter's daughters show an increase of 3174 M. and 123 F. over Dams.

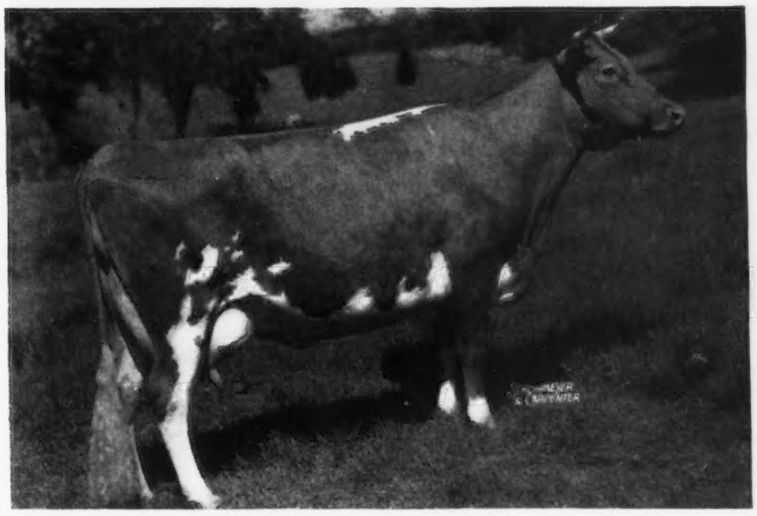

Address communications to
RICHARD SALTONSTALL, Owner
140 FEDERAL STREET
BOSTON, MASSACHUSETTS

• Sherborn, Massachusetts

CHAUNCEY F. WEST, Herdsman

MAYNARD C. GRINDLE, Manager

Complete Dispersal Sale

213 Acre Farm - 50 Guernseys - Farm Machinery - Dairy Equipment

MORWOOD FARMS, LEDYARD, CONN., (R. D. MYSTIC), ALL STOCK AND EQUIPMENT WILL BE SOLD AT AUCTION ON SATURDAY, APRIL 24, TO SETTLE THE ESTATE OF THE LATE JOHN J. CUMMINGS, JR.—NO RESERVATIONS, NO PRIOR SALES.

50 GUERNSEYS — 40 registered, 10 grades. 16 registered and 4 grade cows; 8 bred heifers, 17 open heifers, 2 herd sires, 3 bull calves. 14 cows will be fresh or close at the sale. Herd is Conn. Bang's Free No. 342 and T. B. Accredited.

The blood lines are predominantly BUTTERFAT—MAY ROSE. Herd sires are MORWOOD BUTTERFAT FAVORITE, 3-yr-old son of Hiltop Butterfat Golden Noble and Heartsease Butterfat Florette. MORWOOD KING'S SON, 2-yr.-old son of Langwater Meadow King and Horse Shoe Katinka. The dams of these bulls are in the sale along with daughters, granddaughters; a beautiful daughter of FOREMOST HERMES, herd sire at Horse Shoe Falls Farms, also a granddaughter of Green Meadow Coronation King and many other attractive things. In 1940 the Morwood herd was awarded the National Honor Roll certificate for a herd average of 509 lbs. butter fat on twice daily milking.

IN THE SALE

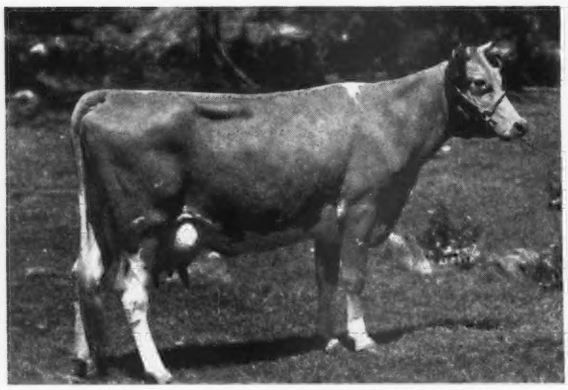

HORSE SHOE KATINKA 461177, A. R.
10930.1—488.1—BB—T. M. 835
She is in the sale with her 2-year-old son by Langwater Meadow King.

SON IN SALE

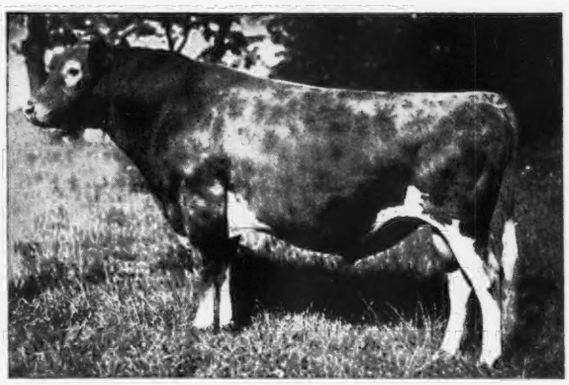

LANGWATER MEADOW KING 205129, A. R.
Sire of Morwood King's Sun, in the sale with many cows in calf to his service.

Morwood Farms—213 acres land, beautiful old Colonial residence built in 1728 and recently modernized, insulated and completely equipped. 90 foot barn with Starline steel stanchions and pens for 50 head. 60 foot double decker hen house, stocked trout brook and Sugar Maple grove on farm. Elevated location between two main highways and convenient to salt water bathing, boating, Country Clubs.

Equipment—complete line of farm machinery and small tools including Farmall F-20 tractor and ¾ ton Dodge truck, tractor equipment, some poultry equipment and everything in the dairy including pasteurizer, bottler, steam boiler, cooler, washer, compresser, milking machine, etc.

Write for catalog.
Further details in next issue.

DUNN & HARWOOD, ***Sales Managers***
SCHOHARIE, N. Y., and CORDAVILLE, MASS.

EDISTO FARMS

Three Young Matrons

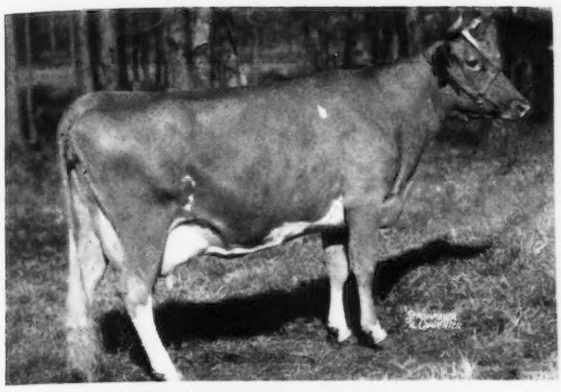

SUPREME'S HERO'S BEAUTY 595816
14923.1—729.4—CC
Sire: Supreme's Hero of Edisto Farms 221893
Dam: Stewart's Carolina Beauty 467544

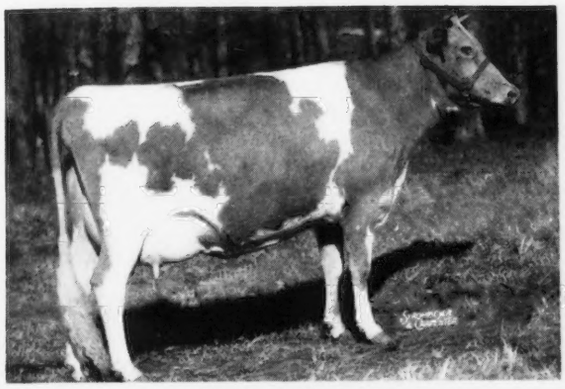

APPIN'S LULU 642636
13175.9—657.2—F
Sire: Argilla Forecaster 205296
Dam: Uplands Joyce 162234

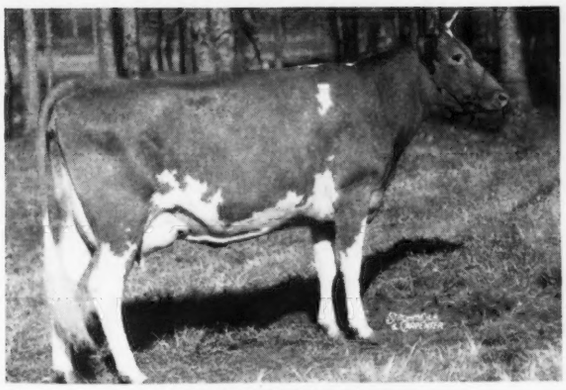

FAIRHOLME MAUDE 609388
14016.6—696.4—G
Subject to final verification and approval.
Sire: Foremost Superlative 229914
Dam: Chedco Marie 379720

EDISTO FARMS
Denmark, South Carolina
T. B. and Bang's Accredited

J. B. GUESS, JR., *Owner* J. B. GUESS, III., *Manager*
O. H. SHARPE, *Herdsman*

Levitys

A Son of Green Meadow Levity

GREEN MEADOW LEVITY sold last month for a record price at nine years of age. A young son of CORONATION LEVITY, and another Levity-bred bull sold for $15,000, both unproved.

We have just listed a son of Green Meadow Levity. Daughters never tested but are big milkers, one is milking 56 pounds on machine, twice-a-day.

The Morwood Farms in Ledyard, Connecticut, will be sold at auction on April 24 along with the dispersal of their herd of 50 Guernseys, farm and milk room machinery, tools and equipment. See their advertisement elsewhere in this issue.

Several good herds are listed with us to sell and may be sold at auction later if not sold privately.

Our listings include groups of heifers and valuable foundation cows. We usually have a limited number of fresh registered cows.

BULLS — our lists always have some good ones. Two mature Langwater-bred sires right now and several attractive youngsters of fashionable breeding.

WANTED — we have orders to be filled and shall be glad to hear from those who wish to sell.

Save your time and tires. If it is not on our lists we can usually tell you where it is.

DUNN'S TOUR
"The Short-cut to Good Guernseys"
Schoharie, New York, and Cordaville, Mass.

Your choice of

2 sons of VALOR'S AFRICANDER, A. R.

A son of Langwater Valor, A. R., out of a daughter of Langwater Africander, A. R.

1) **Bull calf dropped: September 21, 1942**
Dam: GILMORE'S IONE G.
10354.1—536.3—GG

A daughter of Lockshore Peter Pan, A. R.

2) **Burrowhurst Butterfat Valor**
Dropped: May 16, 1942
Dam: HEARTSEASE BUTTERFAT MIRTH, A. R.
10625.5—545.7—G
She is by Heartsease's Butterfat, A. R. (a son of Imp. Primrose's Butterfat, A. R.)

Here are two bull calves worthy of your consideration.

If interested in a price and complete pedigree—please write

THE BURROWS FARM
Saginaw, Michigan
GEORGE L. BURROWS, 3RD

150 GUERNSEYS at AUCTION 150

TWO DAYS

Friday and Saturday, April 9 and 10, 1943

TRENTON, NEW JERSEY - On the Fair Grounds

Tuberculin Accredited - Bang's Certified

6 Bulls, 70 Cows, 25 Bred Heifers, 50 Calves

To Breeding Age.

Consignors are: LONGWOOD FARM, Kennett Square, Pennsylvania; MILL CREEK FARM, and CHARLES ERNY, Norristown, Pennsylvania; REINFELD FARMS, Scobeyville, New Jersey; ESCO FARMS, West Chester, Pennsylvania; JOHN GREEN and STEWART McVAUGH, Hockessin, Delaware; PEBBLE HILL FARM, Doylestown, Pennsylvania; ALVIN FUNK, Collegeville, Pennsylvania; and the Dispersal of the GEORGE RUTT Herd as listed on opposite page.

The Mill Creek Farms purchased from among the top cattle in our sales last year and are reluctantly selling due to labor shortages.

Their Junior Herd Sire, FAIRLAWN FASHION MODEL, dropped August 25, 1941, is by a son of Fra-Mar Farm King that is out of Coronation Melba, 804.5 Fat, 6th in Class GG, the dam is by Coronation Prince out of Green Meadow Fashion, 645.6 Fat, Class F, next dam Green Meadow Flower Girl, 766.7 Fat, Class A, next dam Imp. Green Meadow Flora, 832.8 Fat, Class A. This line-bred Steadfast Bull has three crosses to Green Meadow Coronation Prince and four to King.

Supreme's Opulent 572831, dropped August 15, 1937, fresh in February and milking 50 pounds, should be a real attraction for anyone seeking a top cow. She has size, nice udder and is an own daughter of Royal Supreme.

There are three daughters 4 and 5 years old of Broadland Count, he by Green Meadow Ambition out of Calizta 284049, 13172.5 Milk, 692.0 Fat, Class E, 3 A. R. daughters.

Among the calves dropped in 1942 is one daughter of Blossom's Son's Commander 287188, he by Blossom's Son 216093 out of Hardwick's Contentment, 652.1 Fat, Class AA, she full sister to Hardwick's Royal, out of Royal's Contentment, 815.6 Fat, Class A.

And one daughter of Caumsett Jester, he by Langwater Count out of Caumsett Royal Jane, sold for $3,000 in 1942 Coventry Sale. This is a line-bred May Royal's Valor heifer being out of a daughter of Foremost Royal Prince he by May Royal's Valor.

LEESIDE ELMIRA, dropped October 17, 1941, is by Foremost Shadrack, he by Majesty's Fearless out of Valor's Flashy Lady. The dam is by Myhaven King out of a daughter of Supreme's Meddler, he by Royal Supreme.

Six of the choice from the Maulton Farms herd are included in this sale, they are line-bred from the Ne Plus Ultra family crossed with the Sequels which were developed by Frank Le Patourel's father at La Ramee on the Island of Guernsey.

From LONGWOOD FARMS, five cows—

LONGWOOD KITTEN, 10836.0 Milk, 511.6 Fat, Class GG, due April 23.

LONGWOOD LADY, 11767.7 Milk, 591.8 Fat, Class B (Held for registration of Calf and bred for BB), by a grandson of Mixter Hardwick.

LONGWOOD OKRA, fresh February 11.

LONGWOOD MINERVA, fresh January 27.

LONGWOOD OMEGA, fresh January, 1943, by Broadland Galore, he out of a daughter of Mixter Hardwick, the dam Longwood Mabel with 11406.8 Milk, 523.7 Fat, Class FF, is out of Longwood Fairy, 16606.3 Milk, 751.6 Fat, Class A.

From the ALVIN FUNK herd, Collegeville, Pennsylvania, the splendid young cow, SWEET GIRL'S VIA OF FUNK'S FARM 581148, four years old, made in 301 days, 8469.1 Milk, 446.9 Fat, Class EHI, and 64 pounds of fat in February on two milkings; and her daughter due May 1, sired by a son of Glenburnie Independent; the second heifer by the same sire out of Patsy's Rose of Funk's Farm making an extremely good record on two milkings daily.

George Rutt Herd Dispersal

WITH ADDED CONSIGNMENTS

Herd located at Honey Brook, Pennsylvania

Friday, April 9, 1943 - Trenton, New Jersey

The Herd of GEORGE RUTT, 39 in all, Tuberculin Accredited, Pennsylvania Bang's Certified, last year averaged 8900 lbs. milk, 402 lbs. fat.

This Herd Consists of:

2 Herd Sires, 19 Cows, 6 Bred and 12 Younger Heifers

The Senior Herd Sire in the sale is owned jointly with Harry Shenk, Elverson, Pennsylvania. He is FAIRFIELD PRINCE CHARMING dropped January 7, 1940, sired by Rockingham Prince Charming 215922, he by Rockingham Sailor Prince out of Imp. Starlight of the Fontaines 104102, the dam, Rockingham Butterfat Belle 566920, 12068.5 Milk, 572.9 Fat, Class FF, she by Hilltop Butterfat Golden Noble 189151 out of Heartsease Butterfat Belle 301631, 618.5 Fat, Class G, she by Heartsease's Butterfat. This two-year-old ready for heavy service, popularly bred, with an inheritance for high production is well-grown and of show ring conformation, a particularly promising herd sire.

There are two daughters of this sire in the sale.

The Junior Sire, Coldspring's Hardwick dropped July 18, 1942, a splendid individual, well-grown, possessing the type and constitutional vigor of his inheritance being a line-bred son of Hardwick's Royal 207097. The dam, Coldspring's Royal's Ida, on test in Class F, in 162 days has produced 5771.3 Milk, 238.34 lbs. Fat and is by Coldspring's Hardwick's Royal (now in service at Glenburnie Farms—see page 199, February 1 Journal), next dam, Coldspring's Romulus' Irene, sold for $1050 in 1941 Coventry Sale, she by Langwater Romulus out of Coldspring's Hardwick's Jalena, 760.7 Fat, Class BB, she by Hardwick's Royal. Therefore, Coldspring's Hardwick carries three crosses to his illustrious sire, Hardwick's Royal 207097.

Among the better cows in Mr. Rutt's herd is Plato's Maid of Frewvale, a choice two-year-old daughter of Langwater Plato, A. R., noted son of Langwater Pharaoh, senior herd sire at Norwood Farms, Quarryville, Pennsylvania.

Also of Langwater Pharaoh and Langwater Countryman breeding are the two daughters of Eden Hill Pharaoh (Langwater Moonlight, Langwater Topaz) out of daughters of Langwater Honey Brook (Langwater Countryman—Langwater Daphne, 808.5 Fat, Class AA).

Two granddaughters of the great production sire, Merry Top of Hill Girt, out of daughters of Florham Royal Count whose daughters are high producers for Harry Shenk. There are two daughters of Florham Royal Count in the sale, and three granddaughters, one by a son of Bournedale Pansy, 2 records average 13168.5 Milk, 676.8 Fat. This one a heifer is also out of a granddaughter of Bournedale Pansy. Noteworthy among the heifers dropped January 26, 1942, is a daughter of Foremost Royal Precision, he by Majesty's Fearless out of May Royal's Eloise noted brood and show daughter of Mixter May Royal.

From the ESCO FARMS, West Chester, Pennsylvania, 4 bred and 3 open heifers, 5 are daughters of Broadwater Wellington, he by Langwater Peter Pan out of Broadwater Clover, 527.9 Fat, Class BHI, she by Coventry Belladonna's Honour, Pennsylvania State Champion, 4 are due in April and May, two to a son of May Butterscotch, 887.9 Fat, Class AHI, and three to a son of Lucy Honor, 812.1 Fat, Class AA.

Two are daughters of C. F.'s May Rilma King, he by maternal brother to the World's Record Cow out of May Butterscotch, and one is by Rosetta's Leader, full brother to Leader's Rosetta outstanding show daughter of Whiteface's Leader of Oaks Farm, their dam being a Border Raider bred cow out of an imported family.

STEWART McVAUGH is sending a fine two-year-old due in April, a line-bred Langwater Mary's Royal, in calf to a son of Myhaven King.

REINFELD FARMS' consign 2 Bulls, 8 Cows, 3 Open Heifers. Noteworthy is their bull BETHANY FAVOR'S HOLLISTAR dropped January 6, 1941, by Gayhead's Favor son of Valor's Favorite, 756.8 Fat, Class A, and out of Rockingham Hollara, 723.3 Fat, Class AA, sold for $1,000, she by Rockingham Prince Hollistar 199981.

Among the females is Woodman's Magnet, a four year old cow due March 22, sired by Woodman and out of an A. R. daughter of Royelen, also her daughter ready to breed, sired by a son of Mixter Hardwick.

Second Lindy's Dixie, fresh in January milking 45 lbs., by a grandson of Langwater Woodbine, and a choice heifer by Green Meads Wistar, he by Langwater King of the Meads out of Green Meadow Wistaria, and Fox Dean's Gay Gladys, granddaughter of Valor's Truce, due March 11, and her daughter dropped in February, 1942, by a great grandson of Valor's Truce.

Three other cows from this herd are milking 35 to 40 lbs. daily.

FOR CATALOGS WRITE

THE PATE SALES COMPANY, Kennett Square, Pennsylvania

Add some "AFRICANDER" *blood to your herd*

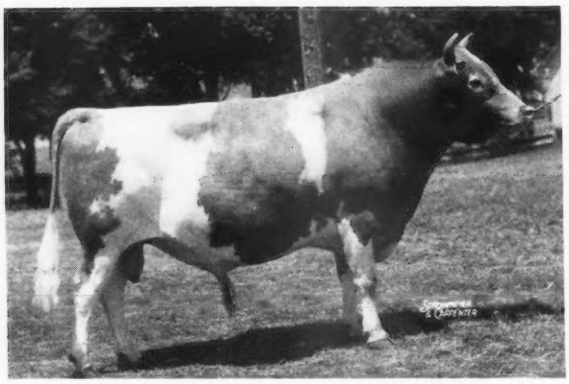

COOPER'S AUGUSTA'S MARQUETTE
that will soon be A. R.
A Prize Winner in the Southwest Shows

Buy a Son of "Marquette"

Born July 23, 1942

A GOOD TYPY BULL

Six nearest Tested Daughters Average
12803.6 Milk, 592.4 Fat

Dam: COOPER'S AUGUSTA'S ADELL
12803.1 Milk, 561.0 Fat, Class G

A Granddaughter of Langwater Africander through his son Cooper's Augusta's Africander.

"Marquette" is sired by COOPER'S AUGUSTA'S AFRICANDER, A. R., whose 17 daughters with 24 records average 10659.2 Milk, 500.4 Fat. "MARQUETTE" is out of MARFUSHA, that has 3 A. R. daughters and 3 A. R. sons, one of our foundation cows.

SEND FOR PRICE AND COMPLETE PEDIGREE

TOM COOPER FARMS TOM COOPER, *Owner* AL GEURKINK, *Manager*

Federal Accredited for T. B. 400529
State Accredited for Bang's 1288

Ardmore, Oklahoma

THE SIXTH MISSOURI STATE SALE

Wednesday, May 5, 1943 - 12 noon (C. W. T.)

Livestock Pavilion, University of Missouri, Columbia, Missouri

Over 50 Head of High Quality, Dependable Guernseys at Auction

25 cows and fresh 2-year-olds, many with A. R. records.
15 bred heifers—in calf to outstanding sires of the middlewest.
10 open heifers—by popular sires and from tested dams.
6 bull calves—rigidly selected for herd sire purposes.

Cattle sold in our past sales have delivered at the pail, in the show ring, and in addition have proved to be good foundation animals for their purchasers.

These offerings come from the leading herds of Missouri, Oklahoma and Iowa. Such sires as Wildwood Actor's August 197446, A. R.; Argilla Foster 238665; Langwater King of the Meads 196128, A. R.; Bournedale Rex 159247, A. R.; Wildwood Betsy's Actor 193036, A. R.; Rex's Laddie Rex 268921; Franchester Regent 207354; Longacres Chancellor 260746; Valleywood Valiant 200316, A. R.; Royal Superb 268335 and Rex's Laddie 197322, A. R., are prominently represented.

Everything T. B., Bang's and Mastitis tested.

Columbia is located mid-way between Kansas City and St. Louis and is accessible by rail, bus, car or plane.

Write for catalog today.

MISSOURI GUERNSEY BREEDERS' ASSOCIATION

H. A. HERMAN, *Secretary-Treasurer*, 101 ECKLES HALL, COLUMBIA, MISSOURI

The 8th Middle West Invitational Sale

CHICAGO • (ELMHURST) • SATURDAY, MAY 8, 1943

PINE MANOR, Mr. and Mrs. Martin, Goshen, Indiana, are sending over a bull calf and a pair of bred heifers that will send our CORONATION breeding fanciers into a frenzy. PINE MANOR KING'S MARILYN is due in late summer to the service of PINE MANOR LEVITY KING, that is now in service at Raemelton in Ohio, he by GREEN MEADS TAURUS and out of GREEN MEADOW LEVITY that has 707.6—FF. Marilyn is sired by CORONATION KING OF PINE MANOR (CORONATION ROSE KING-GREEN MEADOW MINUET) and out of a 573—GG daughter of LANGWATER PETER PAN, the great breeding son of LANGWATER STEADFAST. . . . The second heifer, also bred, is sired by CORONATION COUNT, he by GREEN MEADOW CORONATION PRINCE, and out of AIYUKPA QUEEN. This heifer, PINE MANOR CHIME, is out of PINE MANOR TAURINE BLOOM, a daughter of GREEN MEADS TAURUS. The "MARILYN" heifer, according to our inspection reports, is a "top show heifer" and one of the really sweet things in the Sale.

LOCKSHORE FARM, Fred Locke, Cressey, Michigan, where they turn out those box-car numbers on their production records, is offering a bull calf and a pair of young cows. The bull calf is by their LANGWATER CHAMBERLAIN and he is a MOONLIGHT-MERRYMAKER cross. The dam of the calf is sired by their great proved production sire, LOCKSHORE CRYSTAL PRINCE, and has a 513.4 record in GGG (and that's 610 milkings) followed by a 751.8—CC . . . . The young cow, LOCKSHORE CHOICE'S GERALDINE, has to her credit a nice 437.9—GGG record and has just freshened and will be bred to LANGWATER CHAMBERLAIN. She is sired by LOCKSHORE ROYAL CHOICE that is proving up to be a grand production sire with a couple of daughters with 580.5—DDD and 512.1—GGG. . . . LOCKSHORE ESMERALDA will freshen on Sale Day, the Lord "willin'," to the service of LANGWATER CHAMBERLAIN. "Esmeralda" is sired by LOCKSHORE BANNER, a son of LOCKSHORE CRYSTAL PRINCE. "Banner" is out of a 712 pound daughter of LANGWATER GARDENIUS. "Esmeralda" is out of a 509.1—G daughter of LANGWATER ARGYLL. All of this adds up to a lot of pounds in the milk pail, and that's what pays the bills.

PLAYHAVEN FARM, E. J. Poag, Burt, Michigan, is offering perhaps one of the all time top females we have ever had the good fortune to sell in the Middle West. When Otto Kline says she is "a dream cow" you can be assured she is just that. PLAYHAVEN'S Y. STAR is just completing a GG record and her maiden effort should hit the 600 mark. Sired by RAEMELTON YANKEE, the son of GREEN MEADOW AMBLER, that is a KING-PRINCE cross and out of GREEN MEADOW TRANQUIL, that boasts a nice 801.3—E record, she a daughter of GREEN MEADOW CORONATION KING and out of a 646.6 lb. daughter of LANGWATER VALIANT. "Star" is out of ARGILLA P. FINCH, the 598.2 lb. daughter of ALFALFA FARM PHILOSOPHER, she out of a 738.5 daughter of DOLLY'S FOREMOST OF HIGH ROCK. "Star" is due in June to the service of FAIRLAWN L. FASHIONER, the great young bull purchased by Playhaven from Mike Seath and this again doubling up on the "CORONATION" blood, he being a son of Coronation Leader that just sold for $15,000, out of Coronation Brilliant. This beautifully uddered cow will probably be pushing for top honors at the sale.

YELLOW CREEK FARM, Oscar Weaver, Goshen, Indiana, has built his herd around that old milk-wagon, NANCY HANKS OF SILVER MAPLES, with 20074.7 milk, 1087.0 fat, having a dozen daughters and granddaughters of "Nancy Hanks" through the female side. Their best female is a granddaughter, YELLOW CREEK MEADOW LILY, with a nice 513.1—GHI record followed by 598—EHI (subject to final verification and approval), and to freshen about two weeks before Sale Day. She is sired by HILLTOP BUTTERFAT HEARTSEASE, a grandson of old IMP. PRIMROSE'S BUTTERFAT, out of a 614.1—G daughter of PRIMROSE'S GOLDEN FASHION OF FLYING HILL. Bottom side she is out of a 499.6—EHI granddaughter of HOMESTEAD ATHENIAN, the old Hollenbeck bull in Michigan that spread high production all over the state and ended up at Michigan College of Agriculture for a Post Graduate Course. Watch for this heavy milking, beautifully bred Butterfat cow.

CESOR FARMS, Charles E. Sorensen, Farmington, Michigan, are offering a trio of those beautifully bred Bournedale Guernseys that have spread their fame all over the country. CESOR AFRICAN MAXIM will have his birthday about Sale time and he is sired by BOURNEDALE NOBLE that was Grand Champion at Michigan, Wisconsin, and Illinois and has sired some equally prominent sons. This bull calf is out of CESOR MAXIM'S AFTON that is making a nice record and should finish with about 650. She is sired by MAXIM OF BOURNEDALE that is also grandsire of BOURNEDALE NOBLE. This very typy son of "NOBLE" is a line-bred MAXIM OF BOURNEDALE and his tail line carries on to LANGWATER AFRICANDER. . . . CESOR GENERAL'S SUSAN is a real cow and just finished an F record of 560.9 fat (subject to final verification and approval and bred for FF). She is sired by BOURNEDALE GENERAL, a double grandson of MAXIM OF BOURNEDALE and her grandams are ATAMANNSIT LA NOCE, with 933.3 in D and ATAMANNSITT CORONET with 668.2 in F, and those are real records. She is due April 15, with her second calf and her first calf was . . . CESOR PONTIFF'S SUSIE, that will be sold as an open heifer and already to breed. Her sire, CESOR VIOLETTA'S PONTIFF, is showing up as one of the great home-bred sires at Cesor and his first daughter milked heavier than any two-year-old they have ever had—in 166 days she made 8170 lbs. milk and 324 lbs. of fat. "PONTIFF" also sired some Senior and Grand Champion bulls for them. She is out of a 526 daughter of MAXIM OF BOURNEDALE. Here we have an almost perfect cow family mother and dam, both intensively bred to MAXIM OF BOURNEDALE and with those beautiful udders we associate with the blood lines of old MAXIM.

LOOKWELL FARMS, Mervin Eby & Son, Elkhart, Indiana, are offering a sweet pair of intensely-bred Langwater cows in milk and both bred to a Langwater bull. LOOKWELL W. WILMA is just finishing a nice GG record and is due May 12. She is sired by a son of LANGWATER MERRYMAKER and LANGWATER DAMOSEL that has a 615.2—G record, she is in calf to LANGWATER LOOKWELL, the grandson of LANGWATER PHARAOH and sired by LANGWATER PATRICIAN. . . . The heifer is due on Sale Day to the service of LANGWATER LOOKWELL and is also sired by their MERRYMAKER bull, that has 28 A. R. daughters and was recently named by the Indiana College of Agriculture as a "Gold Medal Bull." Both of these heifers are out of good record dams—536—A on 730 milkings and 626 in B. These intensively-bred Langwater Guernseys will be well worth fighting for at the Sale.

Sale Committee

BOULDER BRIDGE FARM
L. V. Wilson
EXCELSIOR, MINN.

CESOR FARMS
George M. Newlin
FARMINGTON, MICH.

HIGHLAND PLACE FARM
Joe Golinvaux
WATERLOO, IOWA

LUXERIN FARM
Clarence Sheridan
FOND DU LAC, WIS.

MEADOW LODGE FARM
Kent B. Hayes
OKLAHOMA CITY, OKLA.

Secretary of the Committee:
EDWIN C. WELCH
BOX 929, LAKE FOREST, ILL.

PINE MANOR
Otto Kline
GOSHEN, IND.

ST. JAMES FARM
Chauncey McCormick
NAPERVILLE, ILL.

SUNNYMEDE FARM
W. C. Farner
BISMARCK, MO.

STRENGTHEN YOUR HERD

by selecting some young Guernseys out of the 55 HEAD at . . .

ECKERT'S GUERNSEY SALE

Mechanicsburg, Pa. • Thursday, April 15, 1943, 12:30 p. m.

This herd has been built to its present high state of production by placing special attention on the selection of proved sires and on long lifetime production foundation animals.

Sixteen years of Cow Testing records back up the pedigrees of the cattle in this sale.

TYPE and PRODUCTION

go hand in hand with this herd as is proved by the fact that Mr. Eckert's entries at the Cumberland County Dairy Show consistently more than won their share of blue ribbons.

Eight daughters of FARMHILL NOBLE, a proved sire with daughters which milk up to 60 lbs. on twice-a-day milking. Some daughters of MASTERFUL'S DICK OF HILLSIDE that has in his pedigree proved sires through the third generation. Others rich in blood of WHITE OAK PRINCE, a grandson of LANGWATER FEARLESS, LANGWATER WARRIOR and LANGWATER PHYLLIS.

The majority of the heifers fresh this spring. *Supplement your milk supply with young cattle that can stand in anybody's company.*

T. B. Certificate 238875 — State Bang's Certificate 3645

PAUL C. GIBBLE, MECHANICSBURG, PENNSYLVANIA, *Auctioneer*

Sale Managed by: WRITE FOR CATALOG

Pennsylvania Guernsey Breeders' Association

1211 Payne-Shoemaker Building - Harrisburg, Pennsylvania

Presenting...

A Foundation Cow and a New Class Leader

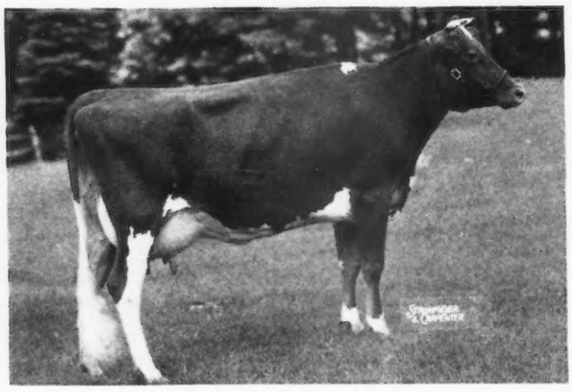

◀ HOLLY FARM MIRTH

13919.2 lbs. Milk, 806.1 lbs. Fat, Class F (bred for FF) Subject to final verification and approval. *MIRTH will be the new Class Leader 4th in FF when she calves.*

Sire: HOLLY FARM RANGER. A son of Langwater Gascon, A. R., out of Holly's Golden Daisy; i4474.6 lbs. Milk, 734.0 lbs. Fat, Class C.

Dam: HOLLY FARM RAMONA; 13050.7 lbs. Milk, 684.6 lbs. Fat, Class D; 17261.2 lbs. Milk, 802.0 lbs. Fat, Class A. She is a daughter of Shorewood Reliance, A. R. She is dam of 1 A. R. daughter with 12816.5 lbs. Milk, 554.2 lbs. Fat, Class E.

"*MIRTH*" *is in calf to Argilla Caesar* whose 7 A. R. Daughters average 11984.8 lbs. Milk, 624.1 lbs. Fat, all immature. Two more on test and going at about 700 lbs. He is by Aiyukpa L. Czar that is by Aiyukpa Levity-King and out of Shuttlewick Mirth—A DOUBLE LEVITY.

This unborn calf's 6 nearest dams average 15801.3 lbs. Milk, 836.5 lbs. Fat. If it's a bull, he is for sale.

AT HOME . . . We can usually offer a few good bull calves by PINE MANOR LEVITY LEGACY—a son of Green Meadow Levity—daughter of *Shuttlewick Levity.*

LEVITY BLOOD PREDOMINATES IN OUR HERD

GROTON HOUSE FARM • *Hamilton, Mass.*

P. O. Ipswich, Mass.

FREDERIC WINTHROP, *Owner* — *T. B. Accredited No. 461376 — Bang's Free No. 51* — WILFRED JORDAN, *Manager*

THIRD MAY ROYAL-STEADFAST SALE

Saturday, May 22 • RAEMELTON FARM • Mansfield, Ohio

Fifty-six Head

Ten bulls from Brownlea, Cesor, Forward, Franchester, High Springs, Langwater, McDonald Farms, Playhaven, Pine Manor and Riegeldale.

Twenty-five cows—20 bred and open heifers including a daughter of Green Meads Taurus out of Pine Manor Lotus (Langwater Corporal—Douglaston Princess Charlotte) now milking seventy-five lbs.

SONS OF THESE OUTSTANDING COWS ARE OFFERED

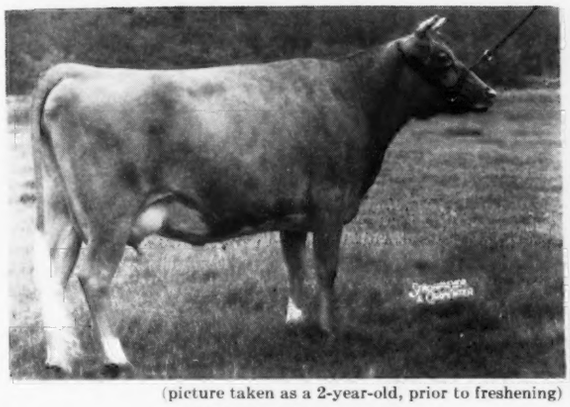

(picture taken as a 2-year-old, prior to freshening)

LANGWATER LORNA

11360.2—614.3—FF. Now on retest with 7902.3—377.21—A—172 days. Sire: LANGWATER COUNTRYMAN. Dam: LANGWATER DORA, 12374.2—652.2—D; 15327.3—833.5—A; sold, $3100, Langwater Sale, 1940 (Langwater Moonlight—Langwater Doris, 13458.9—674.3—D). **Her son,** dropped Sept. 6, 1942, by Langwater Valencian (Langwater Grandee—Langwater Valencia, 17508.9—952.7—A, high record daughter of Langwater Pharaoh) has been consigned by Langwater.

GREEN MEADOW MONITA

12397.6—614.1—G; 15695.8—782.4—C; 2 A. R. daughters, 2 A. R. sons. Sire: GREEN MEADOW CORONATION KING. Dam: WADDINGTON MILDRED, 11172.1—573.0—G (Imp. Border Raider—Milford of Bethany, 13727.6—708.8—DD, former Class Leader). **Her son,** Franchester Novel King, dropped February 8, 1940, by Franchester Noble King (Green Meadow Renown—Franchester Desire, 11600.6—561.1—G; 16687.9—760.6—A) has been consigned by Franchester.

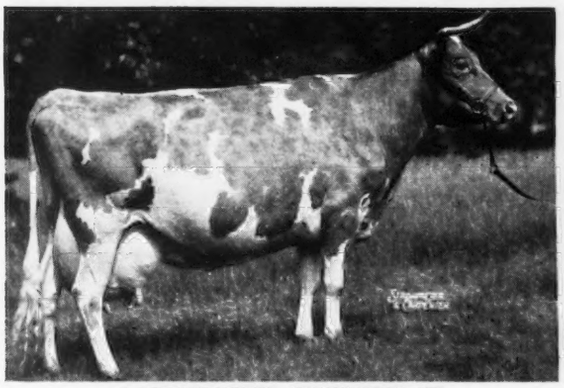

LANGWATER CONSORT 2D

13676.1—676.6—D; 6 P. R. sons and 2 A. R. daughters including, Langwater Ceres, 636.9—AA; Langwater Maywood, 18 A. R. daughters; Langwater Princeton, A. R.; Langwater Chum, Champion, Ohio; Langwater Partner, 1 A. R. daughter. Sire: LANGWATER NORTHERNER, A. R. (Langwater Warrior—Imp. Slogan's Lady Astor of Langwater, 636.3—A). Dam: LANGWATER CONSORT, 12206.5—738.8—C (Langwater Sheik—Langwater Content, 646.6—A). **Her son,** LANGWATER PAL, dropped December 9, 1935, 2 A. R. daughters, by Langwater Merrymaker, A. R., has been consigned by Dr. Charles Brown, Mansfield, Ohio.

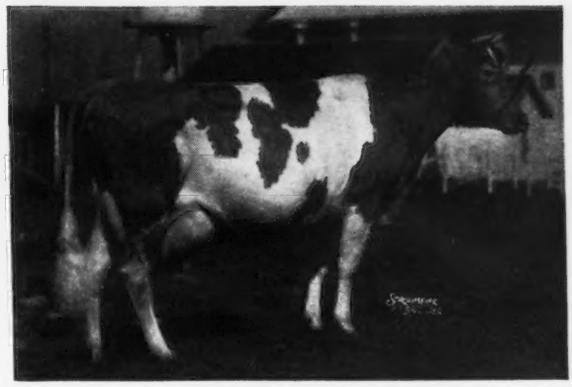

WARD ACRES SWEETHEART

12587.8—582.6—C; 14717.6—664.8—AHI; 15897.6—743.7—AA. Sire: LANGWATER AFRICANDER. Dam: ATAMANNSIT SWEETHEART, 13073.0—657.2—E (Langwater Hannibal—Imp. Splitsilk of Edgemoor, 13867.7—681.9—A, Grand Champion, Brockton, 1923 and 1924). **Her young son** by Vagabond Steadfast, son of the $16,500, Langwater Vagabond, has been consigned by Forward Farms.

FOR INFORMATION AND CATALOG WRITE

LOUIS McL. MERRYMAN & SONS • SPARKS, MARYLAND

Consigned . . . TO THE

QUAIL ROOST SALE, MAY 3, 1943

Two Top Heifers and an Outstanding Bull

1. Clear Springs' Maxim A. Sue 712929

Dropped: November 17, 1940. She calved February 6, 1943, with a heifer calf. Now on A. R. test and milking around 38 lbs. a day. **We consider "SUE" to be one of the best heifers we have ever bred and she certainly is the most outstanding heifer we have ever consigned to a sale.**

Her Sire

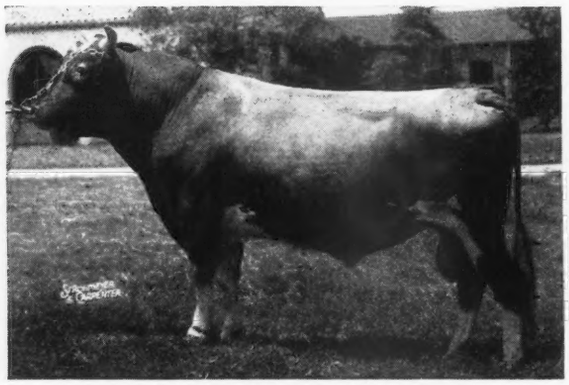

CLEAR SPRINGS' ADVANCER

7 A. R. daughters. Others on test. A son of Maxim of Burkeville, A. R. He being sired by **High Point Prince Maxim.** "Advancer" is sire of Clear Springs' Elizabeth that in 349 days has produced 12602—715.

Her Dam

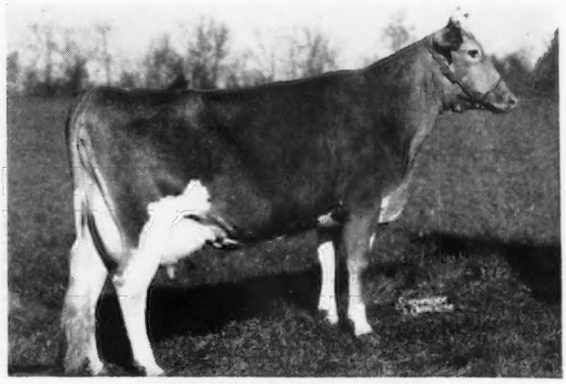

IRVINDALE GAY SUSIE

A Show Cow 10666.9—492.5—G
12235.3—552.4—CC
13751.2—613.8—AA

A granddaughter of Foremost's Gay Lad, A. R., that is by Langwater Foremost, A. R.

2. BULL—Clear Springs' Lucky King 313447

Dropped: December 26, 1941. Now Ready for Service.

Quail Roost Lucky Lady ▶

11171.2—581.5—G
13837.0—713.5—DD

The highest tested daughter of Quail Roost Lucky Strike, A. R. He being sired by Maxim of Burkeville, A. R., out of Maxim's Francine.

"LUCKY KING" is sired by Quail Roost Maxim King—herd sire at Quail Roost Farms. He is sire of Quail Roost Queen Celeste, Reserve Grand Champion Guernsey Cow, 1940 National Dairy Show.

His Dam

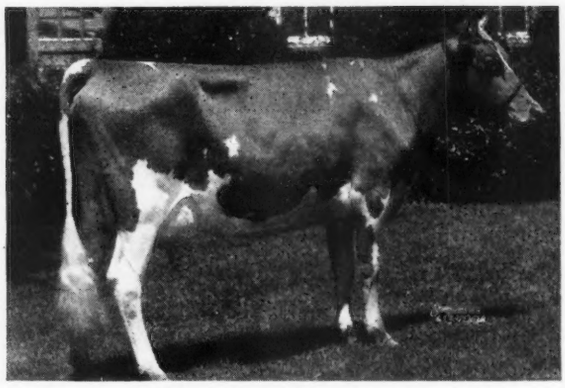

3. Clear Springs Princess Ann Dropped: December 23, 1941.

Very promising heifer by our Quail Roost Maxim's Prince, that has 27 A. R. daughters, others now on test. His daughters include: Gippy Princess Bliss with 14356.3 Milk, 724.6 fat, Class A (bred for AA and subject to final verification and approval); Gippy Princess Coquette with 12383 milk, 705 fat, Class A (bred for AA and subject to final verification and approval); Quail Roost Princess Carol with 11714.7 milk, 703.7 fat, Class C. Princess Ann is out of Foremost Starlight with a record of 12427.3 milk, 531.3 fat, Class A. She is a full sister to Clear Springs Princess Star that is now on A. R. test in Class G. "Ann" should be appreciated by the most discriminating buyer.

Herd fully Accredited for both Bang's and T. B.

CLEAR SPRINGS FARM

Concord, North Carolina, U. S. Highway 29-A

A. L. BROWN. Owner **G. H. CARTNER. Manager**

Marben Ford Farm *Fully Accredited*

Her Sire:

Langwater Francois, A. R.

Sire:

LANGWATER PHARAOH, A. R.

Dam:

LANGWATER FIDES

14390.4—742.0—D

1 A. R. daughter, 4 A. R. sons. She is a daughter of Langwater Valiant, A. R.

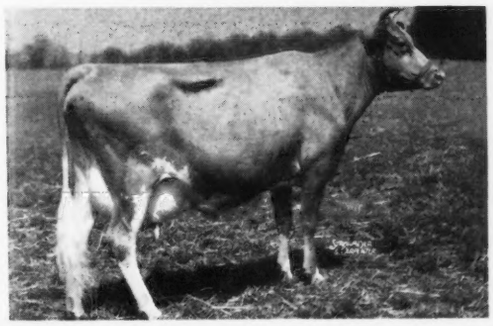

Her Dam:

Benton's Marion, A. R.

10126.0—475.6—G

She is line-bred to Langwater Hannibal, A. R., that is by Langwater Steadfast, A. R., and out of Langwater Queen of the East, A. R.

BENTON'S MONITA

11836.8—522.9—E

She has just completed a record of: 17077.3—814.0—A

(Subject to final verification and approval. Bred for AA).

"MONITA" was bred July 26 and is due to the service of LANGWATER DORIAN on May 7. The resulting calf will be line-bred to Langwater Valiant top and bottom. If it is a bull calf—*He will be for sale.* Get an option on this calf. Your inquiries are solicited.

MR. AND MRS. L. BENTON TUSSING, *Owners*
CARLOS HARVEY, *Herdsman*

REYNOLDSBURG, OHIO
ROUTE 204

Fourth Annual Ohio Guernsey Heifer Sale

☆ **COLUMBUS RIDING CLUB, COLUMBUS, OHIO**

Saturday, April 17, 1943, 12:30 P. M., Central War Time

No Apologies Need be Made for any of the Bang's Accredited and T. B. Tested

Forty Choice Pure Bred Heifers Offered

20 Heifer Calves—14 Yearlings—6 Bred Heifers—3 Well-Bred Bull Calves with Inherited Production
All Carefully Selected for Type, Breeding and Production
DAUGHTERS OF OUTSTANDING OHIO SIRES INCLUDED

SIRES

LANGWATER DORIAN
LANGWATER PAL
LANGWATER CHUM
RAEMELTON TRIUMPH PREEMINENT
RAEMELTON ROYAL DAYLIGHT
FRANCHESTER SHAMROCK
GAYHEAD'S NOBLE
GAYHEAD'S LIBERATOR
ANTIETAM ROYAL
VALENCIA'S MOONLIGHT
BROADLAND BARONET
DOUGLASTON LORD ANDREW
EDINHAM'S CHARTER
SPAR HILL CORONATION KING
HOLDRIDGE CHALLENGER
FULFILLMENT'S ROYAL CHALLENGER
ATHENIAN'S BROADCASTER
FAIRLAWN DEAN
ETH-MEAD FOREMAN'S DUKE
CORONATION KING OF FIRESIDE

The records of the ten dams of heifers offered in Sale, having the highest records, are as follows:
612.7—A; 561.1—C. T. A.; 546.8—FHI; 526.0—AHI; 505.0—G; 502.1—F; 465.9—EHI; 439.8—AHI; 436.7—C. T. A.; 425—AHI, respectively. These are the best lot of foundation heifers offered thus far in any Heifer Sale.

BULL CALVES OFFERED IN SALE FOR FIRST TIME

Sons of LANGWATER PAL, FRANCHESTER NOVEL KING and GAYHEAD'S NOBLE out of 753.9—AA, 616.0—FF, and 949.2—CC, dams respectively—all good type.

Guernsey Pure Bred Heifer Sales are sponsored for the benefit particularly of beginning pure bred breeders, and to furnish foundation animals for Junior breeders.

AUCTIONEERS:
ROY JOHNSON GLENN G. LECKY

FOR CATALOGS, WRITE OR WIRE

THE
Ohio Guernsey Breeders' Association
Manager, Wooster, Ohio.

ALSO . . .

EASTERN OHIO GUERNSEY SALE
Fair Grounds, Canfield, Ohio
Thursday, April 15, 1943, 12:30 P. M., C. W. T.
Forty Registered Guernsey Females and Four Good Bulls offered.
BANG'S ACCREDITED T. B. TESTED

FOOD WILL WIN THE WAR : : GUERNSEYS PRODUCE IT ECONOMICALLY

LANGVALLEY FARM • Glenarm Maryland

HOME OF

The Proved Sire

Langwater Meadow King ▶
205129

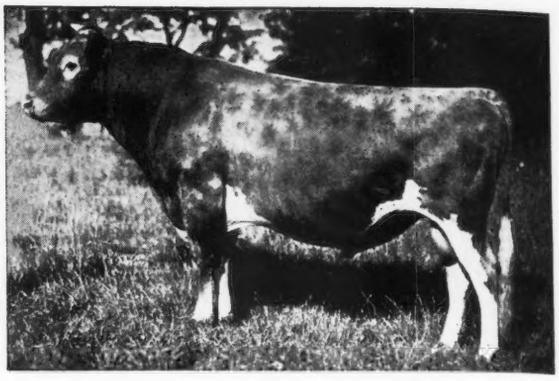

No bull of the breed has more 600 lb. double G daughters. "Meadow King" daughters have done exceptionally well. He is now being bred to many better cows. For example: COUNT'S SUNSHINE.

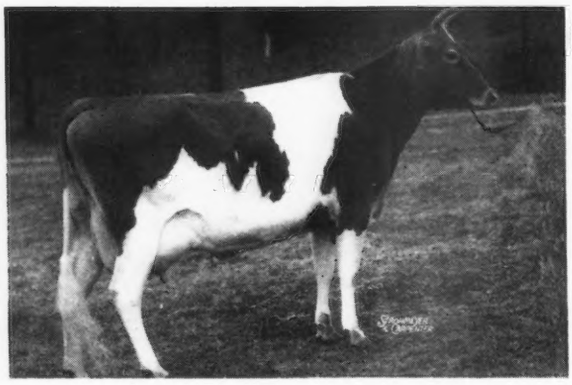

◀ Count's Sunshine

14230.8 milk, 638.5 fat, Class G
17348.7 milk, 873.1 fat, 8th place, Class DD

Her Dam:

Delhaven Sunshine

8542.1 milk, 445.3 fat, Class GG
9912.3 milk, 552.5 fat, Class BB
12029.2 milk, 641.9 fat, Class AA

Grandam

Spotswood's Miriam ▶

18268.6 milk, 887.2 fat, Class AA, at 13 years old.

16209.7 milk, 741.1 fat, Class A

16767.7 milk, 867.5 fat, Class A, at 15 years old

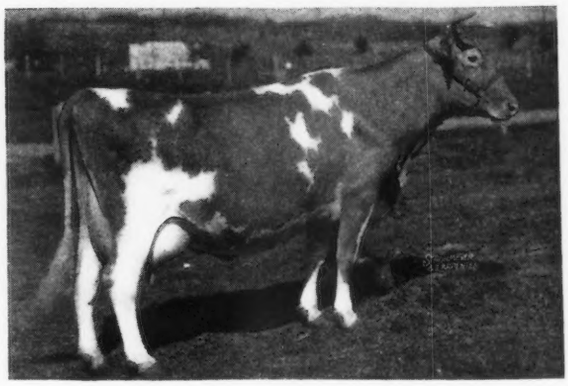

Charles G. Lang, Owner **Jack Fralinger, Manager**

WAUKESHA COUNTY

GUERNSEY BREEDERS' ASSOCIATION ✦ Founded 1906

DURING THESE BUSY WAR DAYS

Let us help you find the cows or bulls you need. Competent cow men are available to show you the **Waukesha County** herds. Buyers everywhere are pleased with Waukesha bred Guernseys and we feel confident that we can be of real service to you. Buy your next Guernseys from an Association that has built a reputation for honest and fair dealing. We shall be pleased to help you select a few cows or a good herd bull.

Address inquiries to E. C. PHILLIPS, Secretary and Field-man - WAUKESHA, WISCONSIN

His Calves Have Size . . .

The calves of Boulder Bridge Chancellor are arriving and they have good size. Chancellor is by Boulder Bridge Matchmaker, a son of the National Grand Champion—Wyebrook Matchless. He is out of Boulder Bridge Ester; 12035.4—632.5—AA, Junior Champion, Iowa, 1931. She is a daughter of Caumsett Harvester, A. R.

"Chancellor" is a paternal brother to Boulder Bridge Major that sold for $1,000 in the 1942 Wisconsin State Sale and he is a 7-8 brother to Boulder Bridge Lillian that topped the 1941 Mid-West Sale at $1,060.

His Calves Are Straight . . .

"Chancellor" is reproducing straight backs and fine rear ends—they give the appearance of having production. Their dams are those long lived daughters of Boulder Bridge Gladiator.

HIS SONS ARE USUALLY FOR SALE

TILLYBARDIN FARMS

CHARLES J. MITCHELL & SON, *Owners*

Waukesha, Wisconsin

Three Sons of Langwater Grandee carry on at our farm.

1) **Wey Acres Grand Dee**
Dam: CORIUM SLOGAN'S NASTURTIUM (sold for $1,500). A show cow—undefeated as a three-year-old.

2) **Wey Acres Grandee's Valor**
Dam: VALOR'S HONESTY
12790.3—618.0—G
13846.3—636.6—E
16785.8—708.1—B

3) **Wey Acres Country Gentleman**
Dam: SUPREME'S LORIE
15552.0—803.3—C
A top daughter of Royal Supreme, A. R.

"Grandee" is sire of Langwater Valencian —herd sire at Langwater. Buy this rich inheritance of proved blood lines.

WERN FARMS • Waukesha, Wisconsin

D. L. WILLIAMS & SON, Proprietors

Our Mirth Family . . .

All out of that great dam
CORIUM SLOGAN'S MIRTH
12024.9—613.6—G
Junior Champion, National Dairy Show, 1934.

(1) **Admiral's Miss Mirth**
7130.4 M., 371.3 F., Class GGG
8614.0 M., 432.0 F., Class EEE
Wisconsin State Champion, Wisconsin Fair, 1940. "An especially strong animal in a strong 3-year-old class."

(2) **General's Myrtle**
11276.0 M., 517.9 F., Class GGG (held for registration of calf). A half-sister by Admiral General, A. R.

(3) **Mirth's General's Gallant**
A full brother to Myrtle now in our herd with the other members of the Mirth family.

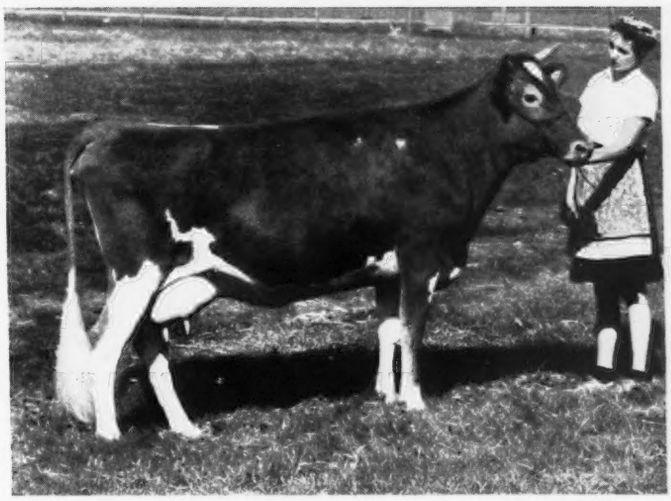

ADMIRAL'S MISS MIRTH 522092

McKERROW FARMS

PEWAUKEE, WISCONSIN

THE GUERNSEY CAPITAL OF AMERICA

Consigned to the

Waukesha County Spring Sale

April 17, 1943

A Good Three-Year-Old

GRAND CHAMPION

Waukesha County Dairy Show

Cut didn't arrive in time

BUT—you should see her.

She is a sweet one.

HARVEY FARM HELEN

Dropped January 7, 1939

Sire: FRITZLYN JUPITER
A son of FLORHAM JUPITER that is by LANGWATER STAR GAZER, A. R.

Dam: HARVEY FARM HAZEL
A daughter of DEBORAH'S HOLLISTON, A. R., a grandson of LANGWATER HOLLISTON, sire of LANGWATER LEVITY.

WERN FARMS

Waukesha, Wisconsin

D. L. WILLIAMS & SONS, *Proprietors*

We are consigning

Two Good Cows

to the

4th Quail Roost-Maxim Sale

Monday, May 3, 1943

More details on our consignment in the April 15 Journal.

AT THE FARM—

We have a few young bull calves for sale, sired by our QUAIL ROOST and KLONDIKE bulls.

Top Blood Lines at Reasonable Prices

T. B. ACCREDITED - BANG'S FREE

MILTON FARMS

Arden, North Carolina

F. E. LYKES, *Owner*

Klondike Hamlet

Rich in the blood lines that are being followed at Klondike.

Sire: KLONDIKE HOLLIMOST, A. R.
6 A. R. daughters.
He is sired by Foremost's Gay Lad, A. R., that is by Langwater Foremost. **"Foremost" blood is in demand.** He is rich in the blood of Rockingham Maid; 15433.2—820.4—D (4 A. R. sons, 5 A. R. daughters). She is by Langwater Holliston that is the sire of **LANGWATER LEVITY.**

Dam: KLONDIKE KORALINE, A. R.
12712.7—576.2—D
A daughter of Argilla Knight—**sire of the highest average get ever exhibited at the National; 15404.9—802.3—all immature.** "Knight" is by Dolly's Foremost of High Rock—**sire of more 700 pound daughters than any other Guernsey sire.**

Hamlet Sons are backed by proved and Popular Breeding + High Production Inheritance.

Parker's Guernsey Farm

DUBLIN, GEORGIA

D. I. PARKER, Owner H. L. RENFROE, Herdsman

SSS

LOCATED in the Deep South where Guernseys are in demand let us help you in the sale of your good Guernseys.

Gas is rationed and tires are scarce. Save both by consulting our service when in the market to buy or sell.

Write . . .

George B. Salley • Orangeburg, South Carolina

Renew Your Subscription to the JOURNAL . . .

$1.50 *for one year*

$2.50 *for two years*

$5.00 *for five years*

$4.00 *for one year for foreign subscriptions*

$2.10 *Canadian subscription*

ANOTHER OF THE HERMES DAUGHTERS

***Note the similarity and uniformity of* NADINE *and* LORETTA**

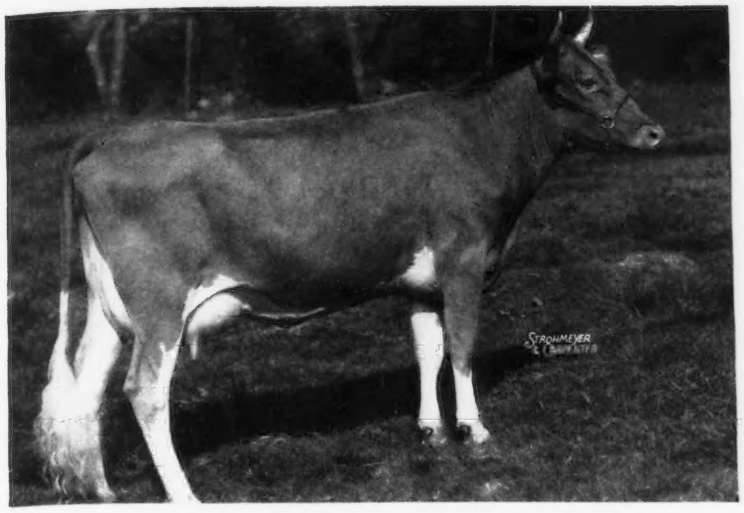

(UNRETOUCHED PHOTO)

HORSE SHOE F. LORETTA

11287.8 milk, 4.71%, 531.7 fat, Class GG

"LORETTA" is out of Horse Shoe La Lillian; 10877.8 lbs. milk, 488.2 lbs. fat, Class GG. She is a daughter of Hilltop Butterfat General, A. R.

(*See March 15 Issue Page 456*)

Sire: FOREMOST HERMES

A grandson of May Royal's Valor, A. R.

Daughters Average:

5—17328.5 Milk—874.8 Fat
10—15785.3 Milk—806.2 Fat
15—14931.6 Milk—762.7 Fat
20—14613.7 Milk—734.2 Fat
25—14073.7 Milk—711.8 Fat

Plan a visit to the farm. We will be pleased to show you the daughters of *FOREMOST HERMES.* We are breeding his daughters to a double grandson of Mixter Hardwick. The cross is very promising.

HORSE SHOE FALLS FARMS • *Shannock, Rhode Island*

GEORGE P. CLARK, *Owner* *Accredited 116790* *Certificate No. 2* A. C. BROWNING, *Manager*

To further intensify the Philosopher blood in our herd we selected . . .

Charlescote Playmate

Sire: LANGWATER PETER, A. R.

First 7 daughters to freshen have completed immature records that average 13923.9—714.7. Two made Class Leader records.

Dam: WOODHOLM'S HONEYDEW
11340.6—593.0—DD

A daughter of Alfalfa Farm Philosopher, A. R., son of LANGWATER PHILOSOPHER.

"Playmate" will be used on the daughters of ST. JAMES PHILOSOPHER'S ROBIN—a son of LANGWATER PHILOSOPHER out of a daughter of Shuttlewick Champion (Son of Shuttlewick Levity, A. R.).

The resulting calves will carry 2 crosses to Philosopher close up.

Playmate's first calves are now on hand.

RESERVE A SON TODAY.

LAKEWOOD FARM

Mundelein, Illinois

MALCOLM J. BOYLE, *Trustee* TED BAILEY, *Herdsman*

HOLLOW HILL FARM

"A Small Herd of Select Breeding Guernseys"

Only one bull calf on hand at this time.

He is sired by Gayhead's Klansman 276155
Sire: KLONDIKE HOLLIMOST 237473
Dam: KLONDIKE KATINKA 453448
13862.7 M., 691.0 F., Class GG
Dam: MEADOW SPRING BEATRICE 387710
10697.8—482.6—AAA
10058.7—457.8—AAA
12033.8—521.6—A
Now milking better than 50 pounds on twice-a-day milking.

Accredited Certificate No. 85652
Negative Certificate No. 62

MR. AND MRS. PAUL MOORE, *Owners*
RAYMOND F. BENHAM, *Herd Manager*

Convent, New Jersey

GREEN MEADS FARM

One of Our Junior Herd Sires

SIRE

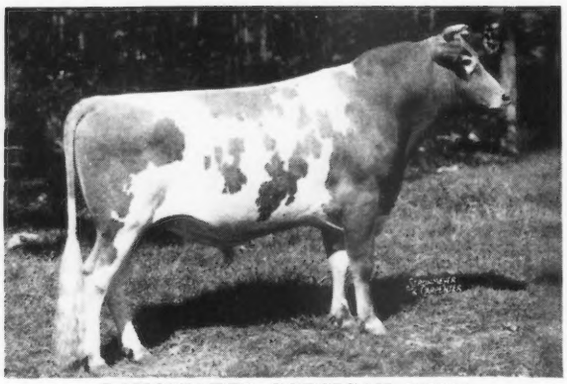

LANGWATER CORSICAN 282708

DAM

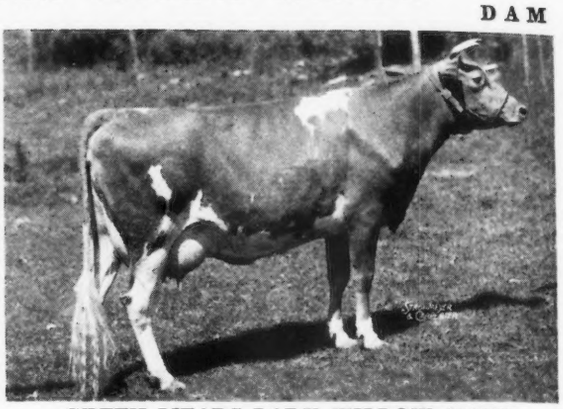

GREEN MEADS LADY WILLOW 658219
15344.0—815.5—GG—Class Leader

Green Meads Corsican

Born April 26, 1942

Grandsire
LANGWATER MOONLIGHT 160256
15 A. R. Sons, 27 A. R. Daughters
11954.4—622.1—29 immature
Langwater Moonflower 327081
10924.8—675.3—DD
16715.6—984.4—A
Langwater Honey-moon 327071
11597.8—653.6—E
15295.2—850.4—BB
Langwater Golden Bloom 396683
14026.0—878.7—A
15178.9—1005.3—A
Langwater Dora 475570
12374.2—652.2—D
15327.3—833.5—A
Langwater Tinkabell 501201
11126.8—511.9—DD
15412.7—767.2—B
Langwater Lovelorn 351413
11351.2—678.7—G
12751.0—604.3—AA
14878.1—738.8—A
Langwater Doreen 396685
13054.9—715.1—AA

Grandam
LANGWATER CORAL 501202
14239.8—644.4—D
18019.6—853.0—A

Grandsire
LANGWATER COUNTY SQUIRE 216866
18 A. R. Daughters
Green Meads Lady Willow
15344.0—815.5—GG
Green Meads Lady Desire
14864.8—800.8—FF
Green Meads Lady Topaz
14178.2—794.3—FF
Green Meads Lady Delight
14165.7—747.7—EE
Green Meads Lady Marion
14925.0—711.1—E
Green Meads Lady Penelope
14950.6—715.1—G
Green Meads Lady Jean
12418.8—708.2—GG
Green Meads Lady Alta
12562.6—670.8—G
Green Meads Lady Laurel
14834.5—662.2—E
Green Meads Lady Wilma
13864.0—661.9—GG

Grandam
GREEN MEADS QUEEN WEIGELA 516578
12743.0—736.3—C
Dam of:
Green Meads Lady Willow
15344.0—815.5—GG
Green Meads Hi-Light
Herd Sire at Deeplake Farm

LANGWATER PHARAOH 98719
41 A. R. Sons, 50 A. R. Daughters
Sire of:
Langwater Valencia
13623.7—763.8—E
17508.9—952.7—A

MOONLIGHT'S CORONET OF JEAN DU LUTH 128991
9002.1—418.8—GG
13997.0—706.0—A
2 A. R. Sons, 3 A. R. Daughters
Dam of:
Langwater Crescent
14432.0—735.1—B

LANGWATER COUNTRYMAN 200171
6 A. R. Sons, 23 A. R. Daughters
Sire of:
Langwater Merriment
14184.7—707.3—E
15932.3—748.3—A

LANGWATER CORA 413610
15653.5—710.4—D
2 A. R. Daughters
Dam of:
Langwater Corsair
Sold for $2,650.

LANGWATER COUNTRYMAN 200171
6 A. R. Sons, 23 A. R. Daughters
Sire of:
Vallevue Country Colleen
14433.5—689.0—GG

LANGWATER BLANCHE 2D 377458
13932.8—651.5—G
2 A. R. Daughters, 1 A. R. Son
Dam of:
Langwater Belledame
13459.4—705.8—F

LANGWATER KING OF THE MEADS 196128
32 A. R. Daughters
Sire of:
Green Meads Queen Avalon
15267.6—718.9—G
18008.2—854.6—DD
18939.3—880.7—B

GREEN MEADOW WISTARIA 273072
10722.2—600.8—G
15963.9—807.8—A
6 A. R. Daughters, 3 A. R. Sons
Dam of:
Green Meads Queen Winona
13981.7—700.3—GG
Dam of 2 A. R. Daughters

LANGWATER SHEIK 77112
9 A. R. Sons, 11 A. R. Daughters

LANGWATER QUEEN OF THE EAST 70304
13221.5—646.8—G
16980.4—831.0—A

MAY ROSE MOONLIGHT 62054
1 A. R. Son, 8 A. R. Daughters

JEAN DU LUTH CORONET 52816
12603.9—580.6—EE
11721.1—568.4—CC
20004.0—952.3—AA

LANGWATER MERRYMAKER 166128
25 A. R. Sons, 34 A. R. Daughters

LANGWATER COUNTRY FLOWER 204359
15016.3—790.4—A
6 A. R. Progeny

LANGWATER PHARAOH 98719
43 A. R. Sons, 50 A. R. Daughters

LANGWATER CORONET 304321
12811.5—679.0—D
4 A. R. Daughters

LANGWATER MERRYMAKER 166128
25 A. R. Sons, 34 A. R. Daughters

LANGWATER COUNTRY FLOWER 204359
15106.3—790.4—A
6 A. R. Progeny

LANGWATER MERRYMAKER 166128
25 A. R. Sons, 34 A. R. Daughters

LANGWATER BLANCHE 143402
12533.7—614.1—F
14914.7—750.4—A
6 A. R. Progeny

LANGWATER PHARAOH 98719
43 A. R. Sons, 50 A. R. Daughters

LANGWATER QUEEN OF THE MEADOW 210364
13116.5—731.7—D
5 A. R. Progeny

GREEN MEADOW COURAGEOUS 81810
4 A. R. Sons, 15 A. R. Daughters

GREEN MEADOW WISTFUL 134445
14969.3—685.5—C
4 A. R. Daughters

Herd Federal Accredited ***Mass. Bang's Free Herd No. 29***

DARWIN S. MORSE, Owner
D. W. CLARK, Herd Manager

Richmond, Massachusetts

SUN-BLEST FARMS

Present

a few typical foundation cows in our herd . . .

Strong Foundations can't be built from Poor Material

IN OUR HERD

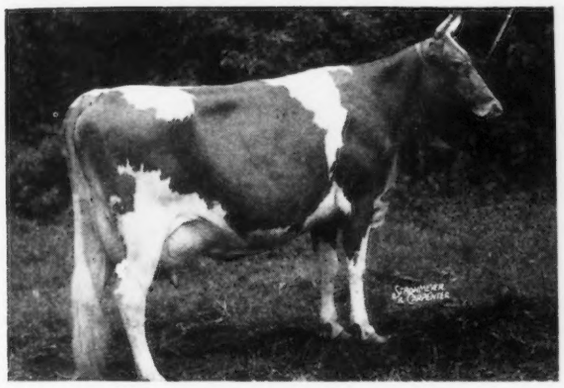

Fairlawn Co-Ed

13233.5—612.0—E (subject to final verification and approval and bred for EE). A daughter of Green Meadow Hornet, A. R.

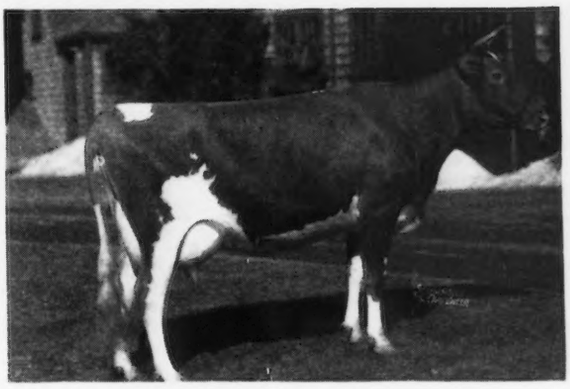

Argilla C. Foam

14543.2—808.1—EE

A daughter of Argilla Caesar, A. R., and traces four times to *Shuttlewick Levity, A. R.*

Other Typical Foundation Cows

Name of Animal and Record	*Sire*
WELCOME-IN DEWDROP, 13708.3—618.7—AA	LANGWATER COUNT, A. R.
WELCOME-IN SNOWFLOWER, 13950.9—767.5—A	LANGWATER COUNT, A. R.
NATIVE'S PEARL, 15456.0—652.1—BB	CAUMSETT NATIVE
PINE MANOR ACTOR'S AZALEA, 10998.4—580.1—G	GAYOSO MARGARET'S ACTOR, A. R.
CORONATION ADA, 9711.5—528.1—F	CORONATION ROSE KING, A. R.
PINE MANOR ALERT'S ALPHA, 10509.3—590.3—G	PINE MANOR ALERT
ARGILLA PRIMROSE, 13869.2—765.3—DD	ALFALFA FARM PHILOSOPHER, A. R.
BLAKEFORD CYNARA, 12352.6—662.6—GG	LANGWATER AMBASSADOR, A. R.
HOLDRIDGE CLOVER BLOSSOM, 13071.3—689.1—G (*subject to final verification and approval*)	LANGWATER COLUMBUS, A. R.
FRANCHESTER ROYAL PRIME, 10857.6—561.3—GG	FRANCHESTER REFLECTOR
PINE MANOR LOTUS, 14293.2—645.1—G	LANGWATER CORPORAL
PINE MANOR ORCHID, 11420.7—599.9—GG	LANGWATER PTOLEMY, A. R.
NORMANDY DIANA, 12132.0—569.7—GG	CORONATION ROSE KING
LONE OAK CHARM, 14554.0—665.1—AA	FRANCHESTER STANDARD
HOMESTEAD FOREMOST ROSEBLOOM, 14235.0—720.6—A	FOREMOST'S COUNT

Reserve a bull calf by our herd sire LANGWATER ESQUIRE out of A. R. cows of proved blood lines.

Herd T. B. Accredited
H. F. KRIMENDAHL, *Owner*

Bang's Free
GALE BOWEN, *Herdsman*

CELINA, OHIO

Spencer's Landing Guernseys

Allan B. Lane
Centreville
Maryland

T. B.
Bang's
Accredited

What is Virtue?

"Virtue" is that active quality or power; strength; potency, possessed by an individual.

Truly Named is our Class Leader

Spencer's Landing Virtue

11658.7 Milk, 569.4 Fat, Class GGG

10th place in class leaders when made.

She possesses that active quality or power to transmit her proved inheritance.

She is sired by Green Meads Taurus, A. R., that is a full brother to Myhaven King, A. R. Both of these proved sires are by Langwater King of the Meads, A. R., out of Green Meads Thelma, A. R.

"Virtue" is out of Farmhill R. Patience, that is an A. R. daughter of Green Meadow Royal, A. R. (a son of Green Meadow Coronation Prince, A. R., and Green Meadow Rosalind, A. R.).

"Virtue" and our other foundation cows warrant your consideration of our breeding when adding to your herd.

See our advertisement in the March 1 issue of the Journal for her photograph.

Official Records Made in Stanchions On Twice Daily Milkings Under Legular Farm Conditions.

Ivan Huff, Mgr.

We are Proud...

OF THE RECORDS MADE BY

Haven Hills Bred Guernseys

According to the Blakeford Farms, Inc., advertisement that appeared in the January 15, 1943, Guernsey Breeders' Journal,

Haven Hills Bessie

at 11 years of age has produced 107619 lbs. milk, 4780 lbs. fat. She has to her credit 7 calves, 3 A. R. daughters.

HAVEN HILLS BRED GUERNSEYS PRODUCE AND REPRODUCE

We can usually offer a few bull calves and occasionally some cows. We shall be pleased to discuss your problems with you. Write us concerning bulls or females.

HAVEN HILLS GUERNSEYS MAKE GOOD

Herd T. B. Accredited . . . Bang's Certified 266

Haven Hills Farm

ALBION, MICHIGAN

MRS. GEORGE E. DEAN, *Owner* GLEN FOX, *Manager*

***Presenting* ... Typical A. R. Daughters by our Senior Sire**

LANGWATER PLATO

Sire of 25 A. R. daughters. He is by Langwater Pharaoh, A. R., and out of Imp. Beauty's Flora of Langwater; 17054.9 Milk, 787.5 Fat, Class A.

PLATO DAUGHTERS

	Milk	*Fat*	*Class*
PLATO'S RUTH OF FREWVALE	13573.0	700.4	B
PLATO'S BELLE OF FREWVALE	13215.2	686.6	GG
LANGWATER THAIS	12531.2	610.4	F
PLATO'S PEARL OF FREWVALE	13758.0	604.0	C
PLATO'S LOVELY OF FREWVALE	11388.7	603.0	GG
PLATO'S HEIRESS OF FREWVALE	11665.5	602.5	F
PLATO'S PRIMULA OF FREWVALE	11304.0	592.8	GG
PLATO'S MILLICENT OF FREWVALE	11342.8	591.7	GG
PLATO'S RUTHANN OF FREWVALE	11674.1	587.8	G
PLATO'S LADY COMELY OF FREWVALE	11564.5	580.9	GG

AT THE FARM—We can now offer a choice selection of PLATO sons and grandsons out of good A.R. cows. *BUY* the rich inheritance of a Plato Son (Langwater blood lines.)

NORWOOD FARMS • Quarryville, R. F. D. 2, Pennsylvania

W. A. FREW, Owner Accredited 46617 :: Bang's Free 3351 W. F. ADAMS, Supt.

Another One of the Families at Chedco

Called the Ruth Family and built around an old cow

IMP. WISTERIA'S RUTH—Record: 17348.8 Milk, 882.5 Fat, Class AA. A very deep bodied cow—exceptionally nice over the withers, with good head and neck and a dairy cow.

DAUGHTER No. 1 . . . **CHEDCO WISTERIA'S RUTH**—Sired by AIYUKPA LEVITY KING II.
Record—12642.7 Milk, 758.2 Fat, Class AA
Dam of CHEDCO MYRTLE by CHEDCO CORONATION KING
CHEDCO LADY WISTERIA by CHEDCO CORONATION KING

DAUGHTER No. 2 . . . **CHEDCO COLUMBINE**—Sired by CRAMOND HORATIUS (Not in the herd)
Dam of CHEDCO LAURAL by CHEDCO CORONATION KING
CHEDCO NARCISSUS by CHEDCO CORONATION KING

DAUGHTER No. 3 . . . **CHEDCO HONEYSUCKLE**—Sired by LANGWATER DREADNAUGHT
Record 7287.3 Milk, 374.7 Fat, 156 Days, A, Bred for AA.
Dam of CHEDCO HELIOTROPE by CHEDCO KING OF THE MEADS
CHEDCO TULIP by CHEDCO KING OF THE MEADS
CHEDCO BLOSSOM by CHEDCO KING OF THE MEADS

DAUGHTER No. 4 . . . **CHEDCO WISTFUL**—19 months old heifer by CHEDCO CORONATION KING

This brings us to a total of TWELVE head in the herd Representing This Family

Chedco Farm

On Route 62 - Berlin, Mass.
F. H. Smith, Manager — Telephone: Berlin, 10-3

C. E. COTTING, *Owner* - 50 FEDERAL STREET - BOSTON, MASS.

Erinton . . .

Another Contender Daughter

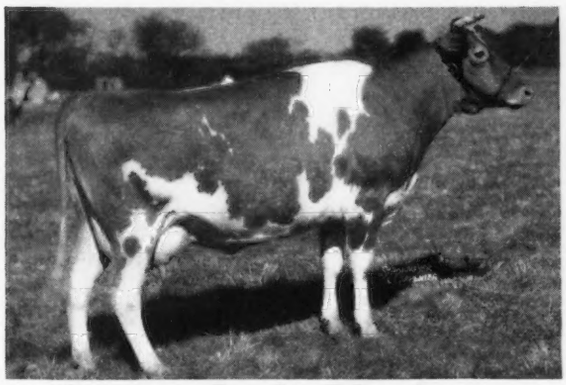

Contender's Marietta
12594.9 Milk, 602.1 Fat, Class G
Subject for final verification and approval. (Bred for GG)

Sire: BROADLAND CONTENDER
Line-bred to Langwater Content, A. R.
5 A. R. daughters average 13314.8 lbs. milk, 745.8 lbs. fat, 2 in G, 2 in E and 1 in C.

Dam: COURAGEOUS MARIANNE, A. R.
A daughter of Mixter Courageous, A. R., that is by Langwater Valiant, A. R.

T. B. ACCREDITED . . . BANG'S FREE

QUEENSTOWN, MARYLAND

G. DE S. CANAVARRO, Owner — SPENCER DASHIELL, Herd Manager

Another Daughter of . . .

LANGWATER MIDNIGHT

has just completed a record of over **650** lbs. fat as a two-year-old.

PRESENTING . . .

Snow White of the Glen

12246.0—654.8—F (bred for FF) (subject to final verification and approval).

MIDNIGHT now has 21 A. R. daughters. He is sired by Langwater Moonlight, A. R., and out of Langwater Recollection 2d; 13818.7—707.1—C.

Sons and grandsons of *LANGWATER MIDNIGHT* (full brother to Langwater Philosopher) are usually for sale.

T. B. Accredited 100172 — *Bang's Free Certificate 7*

GLEN FARM • ***Newport, Rhode Island***

MRS. G. J. GUTHRIE NICHOLSON, *Owner* — SCOTTY MACGOWAN, *Herdsman*

A Foundation Cow Family

"The Lee Family"

Many of our best females are direct descendants of

Anna Belle Lee of Rose Bank Farms

10055.2—557.5—D 14743.0—905.6—A

Her Daughter—**ANN LEE OF ARGILLA FARM**
12560.5—768.5—CC
By Langwater Sentinel
4 A. R. Daughters—2 A. R. Sons

DAM OF
4 Full Sisters—All out of "ANN LEE"
By Dolly's Foremost

ARGILLA DOLLY LEE
10487.1—562.9—G
12531.3—671.1—E

ARGILLA FAIRY LEE
DAM OF
10416.0—641.6—GG
11701.2—721.5—DD
14334.9—775.6—A
15412.8—881.3—A

DAM

ARGILLA FANNY LEE
14295.2—747.2—EE

ARGILLA FANCY LEE
9844.3—585.3—FF
13574.1—794.3—D
Dam of Argilla General Lee
National Grand Champion

DAUGHTER

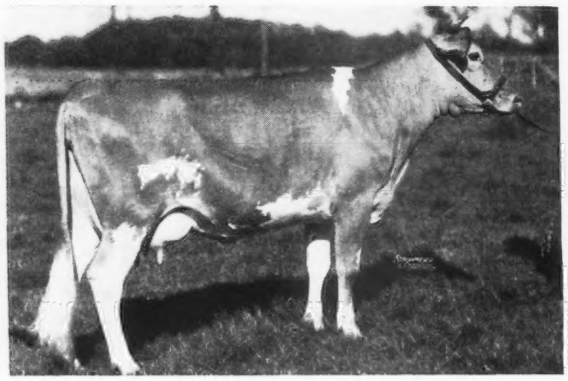

ARGILLA PRISCILLA LEE
11823.8—664.2—G
By Alfalfa Farm Philosopher

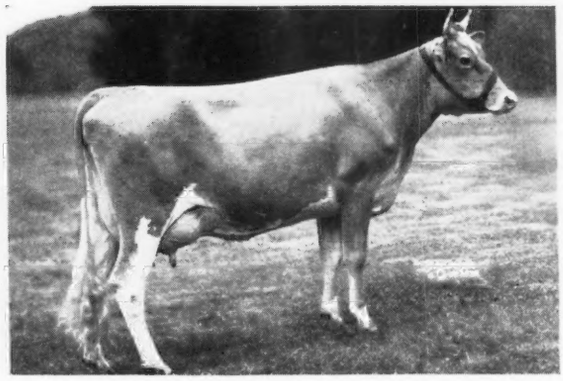

ARGILLA FINA LEE
12535.0—726.2—GG 13781.9—843.7—EE
By Dolly's Foremost

The above cross is the result of Dolly's Foremost being bred to a Philosopher daughter. "FINA LEE" was bred to a son of "Philosopher" to produce **the seventh generation of this family.**

Today—In our herd we are retaining a bull calf by **ALFALFA FARM PHILOSOPHER, A. R.,** and **ARGILLA FINA LEE** (see above) as a herd sire.

Mass. Abortion Free Herd No. 19 T. B. Accredited No. 78223

ARGILLA FARM • ***Ipswich, Massachusetts***

S. M. MERRILL, Owner R. J. McKENZIE, Manager

Another 700 lb. "*Prediction*" daughter

McDonald Farms Blueblood 557950

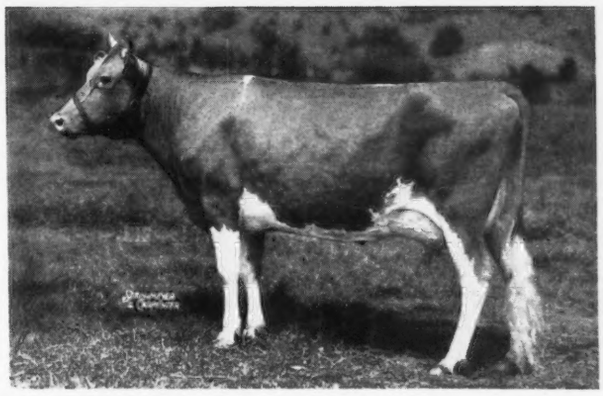

12139.1 lbs. milk, 675.2 lbs. fat, Class EE
14067.7 lbs. milk, 754.7 lbs. fat, Class A

(subject to final verification and approval and bred for AA).

One daughter with 654.9 Fat in Class F

Consigned to Conventry Sale, Trenton, N. J., May 14

McDonald Farms Delora—"Prediction" daughter, a show ring winner with two records in G and DD that average 713.6 lbs. fat.

McDonald Farms Calla—Green Meadow Watchful daughter—Two records of 725.8 Fat, Class G, and 823.0 Fat, Class D.

McDonald Farms Estelle—McDonald Farms Benedict daughter out of a Foremost Royal Valor daughter. Record, 562.2 lbs. fat, Class GG.

McDonald Farms Gale—Bred heifer by Myhaven King out of Valor's Climax daughter, next dam by Langwater Rameses.

McDonald Farms Highlander—9-month-old son of Foremost Prediction and Minada Misty Storrs, 714.8 lbs. fat, Class AA. A show calf from proved ancestry.

Consigned to Eastern Guernsey Sale, Trenton, N. J., May 15

McDonald Farms Dawn—"Prediction" daughter on test in Class C (Bred for CC) has produced 10486 lbs. milk, 497 lbs. fat, 290 days. Bred to Myhaven King.

Jess B. of Auburndale—Langwater Butternut daughter. Record 560 lbs. fat in E (bred for EE). Dam, 736.2 lbs. fat, Class AA.

McDonald Farms Glow—Bred heifer by Myhaven King out of Riveredge Royal Pride, 574.7 lbs. fat, Class DD.

McDonald Farms Donna—McDonald Farms Master daughter with 653.2 lbs. fat, Class GG.

McDonald Farms Geneva—Bred heifer by McDonald Farms Benedict out of 623 lb. fat, Class GG, daughter of Val Erin.

McDonald Farms Fidora—Fresh 2-year-old daughter of Franchester Shah. Double granddaughter of Langwater Shah.

McDonald Farms Haddon—"Prediction" son out of Maple Lane Monarch's Lucy, 687.9 lbs. fat, Class A. Full sister to Maple Lane Monarch's Lucky, 960.5 lbs. fat, Class AA.

More about these consignments in April 15 and May 1 Journals.

N. Y. State Bang's Cert. No. 646
Federal Accredited T. B.

McDonald Farms

J. M. McDONALD, *Owner* K. C. SLY, *Manager* **CORTLAND, NEW YORK**

Murray Farms

Reserve a son of

Coldspring's Romulus Major

He combines the best of blood lines available at Coldsprings Farm.

Sire: **Langwater Romulus, A. R.**
A full brother to Langwater Countryman, A. R., that is Senior Sire at Langwater Farm.

Dam: **Coldspring's May Rose**
12670.6—659.2—F
16922.0—894.9—A
5 A. R. daughters average 716.7 Fat, all immature.

See page 171 of the February 1 Guernsey Breeders' Journal for picture of "May Rose" and 6 daughters.

Reserve a MAJOR son now.
His first calves are due soon.

Kalamazoo, Michigan

Please address all correspondence to
J. J. MURRAY, Owner, 321 WEST RANSOM STREET

The daughters of

Deershorn Foremost

are coming up to our expectations as producers.

A. R. Daughters

	Milk	*Fat*	*Class*	*T. M.*
Deershorn Foremost Dream	9458.4	540.3	FHI	730
Deershorn Foremost Lively	10925.9	525.3	FHI	692
Deershorn Foremost Pride	11355.5	500.5	GHI	730
Deershorn Foremost Gem	9708.7	467.6	FHI	730
Deershorn Foremost Cherry	7985.1	356.6	FHI	584
Robin Hill Foremost Rosette	13529.3	625.0	G	1069

Bull calves carrying the "*Foremost*" inheritance (Dolly's Foremost of High Rock—Mixter May Royal) are usually for sale.

T. B. Accredited . . . Bang's Accredited

DEERSHORN FARM

Sterling Junction, Massachusetts

V. D. MUDGETT

CATHEDRAL FARMS

BIGGER AND BETTER GUERNSEYS

TRADE MARK REG.

ONEONTA, NEW YORK
MARCH 9, 1943

DEAR GUERNSEY BREEDERS:

"What will you wish a year from now that you had done to-day?"

From our correspondence at Cathedral Farms, we know there are many who should keep this quotation before them. The number of folks that are always writing for a bull ready for service certainly proves that they should have thought of that problem a year ago and had that youngster ready for service at that time. If we do not have that bull on hand at the time you write, we certainly have one coming in the near future which we can offer at a more attractive price to you by making your selection in advance.

In selecting a young herd sire in this way, we give you your first, second and in many cases a third choice of cows due to calve in the near future. In many cases, we breed the youngster to order making the mating that best suits you and your breeding program.

A recent arrival at Cathedral Farms, to you breeders who are going to need a herd sire in the future, warrants your careful consideration. He is a son of Sir John Rilma 219344 the only living son of our world record cow, Cathedral Rosalie 334299, A. R., with a record of 23714.5 pounds of milk and 1213.1 pounds of fat in Class A. Sir John Rilma is sired by King's Advocator 126310, A. R. This youngster is out of Cathedral Alta 389282, A. R., with a record of 12238.3 pounds of milk and 699.9 pounds of fat in Class F. Cathedral Alta is a Rilma's Cathedral Rose's King 177171 A. R. daughter; he is a maternal half brother to Cathedral Rosalie and is the bull that has done such a wonderful job at Chesterbrook Farm in the King-Nobleman cross.

Write at once for full particulars and details. Don't let it be said; "What will you wish a year from now that you had done today?"

Yours for BIGGER AND BETTER GUERNSEYS,
ROBERT FABER, Manager—CATHEDRAL FARMS

RF:DG

Follow the Steadfast-Pharaoh Breeding Program at Brookmead

We are breeding the daughters of LANGWATER GLEEFUL to our Junior Herd Sire—LANGWATER DUELLER

Sire: LANGWATER CHALLENGER. A son of Langwater Moonlight, A. R., and Langwater Lively, *18079.1—895.3—AA.*

Dam: LANGWATER ANGELA, *19003.9—940.1—A.*
She is a daughter of Langwater Steadfast, A. R.

The resulting calves carry a double infusion of Moonlight blood and the dam of *Gleeful*—Langwater Queen of Mirth, 16596.0—738.7—A, is line-bred to Langwater Angela, the dam of *Dueller.* "Gleeful" also traces on the maternal side to *LEVITY.*

Select young bull calves of this proved breeding and backed by high production and rich inheritance are usually available.

BUY A BROOKMEAD BRED BULL CALF—Backed by Generations of proved breeding.

Occasionally we have a few cows for sale.

BROOKMEAD • DEVON, PENNSYLVANIA

MRS. FRANK G. THOMSON, *Owner* HENRY HEMMEN, *Manager*

A Herd Sire . . .

Fairlawn Peerless Emperor

A pleasing combination of the best of Green Meadow and Bournedale blood.

Sire: GREEN MEADOW PEERLESS, A. R.
This blood is in demand. A half sister to our bull topped the 1942 New Jersey State Sale at $2,300.

Dam: BOURNEDALE FLIRT
9909.9—570.0—G
A daughter of Bournedale Sensation, A. R., that is the sire of *Bournedale Sensation's Victor—one of our other herd sires.* We are also using a son of Victor out of Bournedale Pansy (863.3—A).

Bull calves and occasionally a few select females are usually for sale.

T. B. Accredited . . . Bang's Free

FAIR FIELD FARMS
Elverson, Pa.

H. B. SHENK, *Owner* DAVID SHARP, *Herdsman*

PENN-VIEW FARMS DISPERSAL SALE

D. L. GALLAGHER, *Owner*

PEACH BOTTOM, PENNSYLVANIA

Tuesday, April 27, 1943
10:30 A. M., E. W. T.

75 Head

Cows and Heifers—2 Bulls

27 Pure Bred Heifers and 7 Grade Heifers, *all Vaccinated, negative to Bang's test,* bred to freshen between May and September.

T. B. Certificate 163213
Negative to Bang's Test

E. M. GRANGER, JR., THOMPSONVILLE, CONN.
Auctioneer

SALE MANAGED BY: WRITE FOR CATALOG

Pennsylvania Guernsey Breeders' Association
1211 Payne-Shoemaker Building
HARRISBURG - PENNSYLVANIA

CHICAGO GUERNSEY FARM

Presents... our LEVITY bred herd sire

His Dam:

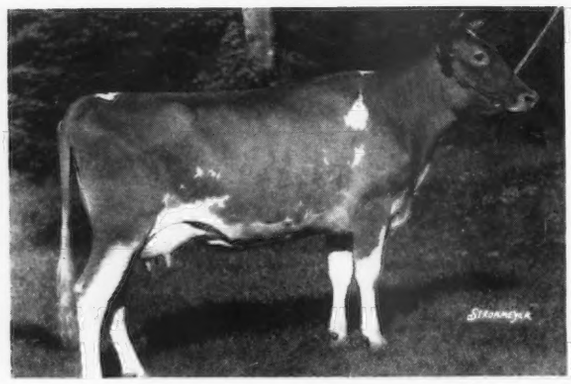

AIYUKPA LEVITY QUEEN
14040.7—732.3—AA
3 A. R. daughters including Coronation L. Queen, 11823.2—623.6—G. On retest at Coronation Farm and has made 13116.8—689.30—A—309 days.

Chinquapin Philosopher

Sire: LANGWATER PHILOSOPHER, A. R.
Sire of a Grand Champion Cow and 2 Grand Champion Bulls at the National Dairy Show.

Dam: A full sister to Aiyukpa Levity-King, A. R.—the bull that has recently come into the limelight.

HERE is LEVITY Blood close up plus Langwater Philosopher.

CHINQUAPIN PHILOSOPHER is a maternal grandson of the great cow—**Shuttlewick Levity, A. R.** This blood is in demand.

His Dam:

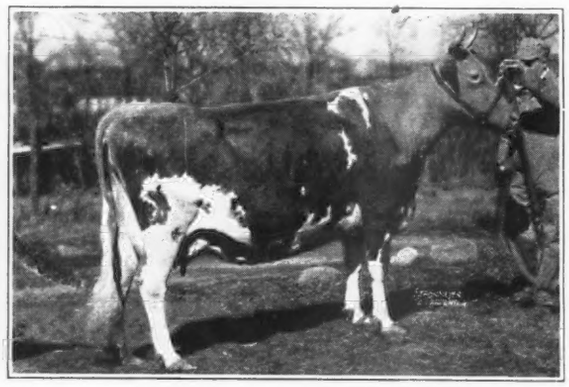

ALBERTA OF THORN HILL
14018.1—840.4—B
Owned by Quail Roost Farms.

Another Herd Sire...

Alberta's Noble of Thorn Hill

A full brother to our great sire, Noble Albert of Thorn Hill, is in use at **Curtiss Candy Company.** He is also a ¾ brother to Cesor Noble Maxim—a herd sire at **Quail Roost Farms** and to Cesor Martha's Maxim, junior sire at **Cesor Farms.**

Our Sire—ALBERTA'S NOBLE OF THORN HILL is sired by Bournedale Noble, A. R., herd sire at Cesor Farms, that is by His Majesty of Bournedale, A. R., and out of Bournedale La Noce, A. R. His dam is a paternal sister to Bournedale Martha—Grand Champion, National Dairy Show.

We are consigning to the Mid-West Sale two daughters of Alberta's Noble, one bred to Chinquapin Philosopher, above, and a son by his twin brother. **More about this top consignment at a later date.** (See page 462 of the March 15 Journal.)

We can offer you the best of
LEVITY AND MAXIM BLOOD LINES

DREW TENBROECK, Manager
ELMER ZINK, Superintendent Farm and Cattle

Hinsdale, Illinois

THE EASTERN GUERNSEY SALE

Trenton, New Jersey • Saturday, May 15

Will Contain 55 Select Females, 6 Choice Bulls

All Tuberculin Accredited and Bang's Free Certified

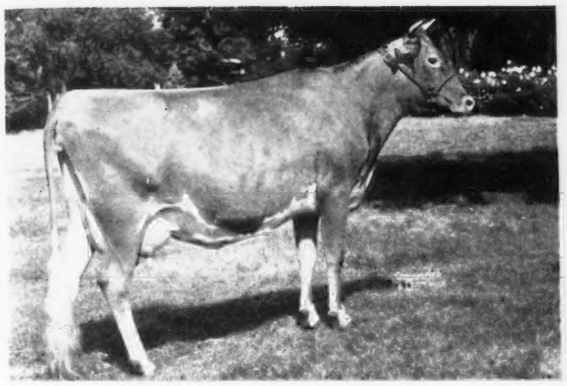

GLENBURNIE PRINCESS HERA 3D

Three consecutive records average above 16143 M., 731 lbs. Fat. Last record over 18000 M., 840 lbs. Fat, Cl. B. Dam of GARDENVILLE HERO dropped March 6, 1942 **Consigned by GARDENVILLE FARM,** Gardenville, Pa. He by Glenburnie Rosewald Masher, he by Argilla Catamount, first 10 daughters tested average 10760.6 Milk, 594.5 fat with first calves, he by Dolly's Foremost of High Rock out of Argilla Nora 613.4 Fat, Class D, 2 A. R. Sons, 2 A. R. Daughters include Argilla Formosa 854.5 Fat, Cl. E, she full sister to Argilla Catamount.

The dam Glenburnie Princess Hula, 14312.1 Milk, 754.6 Fat, Class AA is twin sister to Glenburnie Princess Hera 14019.5 Milk, 696.9 Fat, Class AA, she the dam of Glenburnie Princess Hera 3d.

Gardenville Hero is therefore line-bred on the formula that has fixed dependable high production in Dr. Russell's cattle.

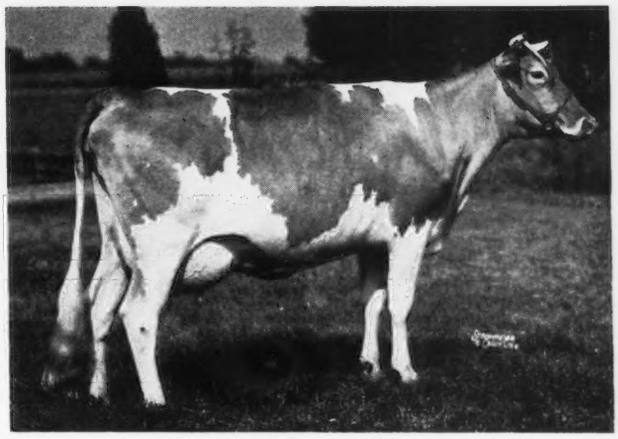

BRIGHT LAD'S ACTRESS

19146.6 M., 980.5, 4th in Cl. C. Reserve Champion at National Dairy Show 1937. Three-fourths sister to Hardwick's Actress, on test 334 days has 14400.6 M., 630.70 F., Cl. A (bred for AA). She full sister to Hardwick's Actorine (died after first calving) dam of FAIRLAWN DEBUTANTE dropped February 15, 1939. Consigned by FAIRLAWN FARMS CO.

Fairlawn Debutante with 12911.5 M., 566.5 F., Class G is due June 4 to Green Meadow Hornet 189962, therefore doubly attractive.

Also from this great herd is FAIRLAWN L. FALMA, dropped January 30, 1941, she by Coronation Leader that recently sold to William Kline in Ohio at $15,000. The dam Fairlawn Alma, 11339.0 M., 504.2 F., Cl. G. Falma is due May 31 to Fairlawn Maxim's Ensign.

And FAIRLAWN PEERLESS DULCETTE (fresh at sale time) is by Green Meadow Peerless out of Hazel's Maxim Sophia 509.1 Fat, Cl. AA, she by Hazel's Maxim, a line-bred Prince Maxim.

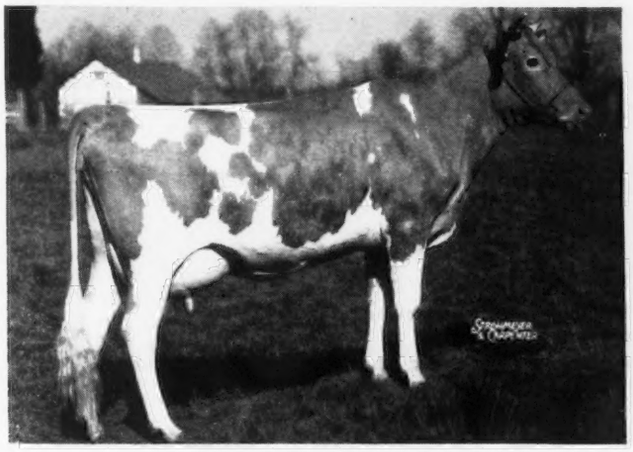

BLAKEFORD DELPHINE

Dam of Bull Dropped October 13, 1942. **Consigned by Bethany Homestead Farms.** BLAKEFORD DELPHINE, 13217.8 Milk, 584.8 Fat, Class G is by Langwater Ambassador out of Royelen's Daylofette 669.0 Fat, Class EE, next dam Daylo Estafette 706.4 Fat, Class AA, she maternal sister to and granddaughter of Abbeyleix Lucy 641.4 Fat Class CC, she great grandam of Bright Lad's Actress, pictured above.

The sire of Delphine's bull is Green Meads Wistar, full brother to Green Meads Queen Weigela 736.3 Fat, Class C, Green Meads Queen Winona 700.3 Fat, Class GG, Green Meads Queen Wistful 666.5 Fat, Class BB, they by Langwater King of the Meads out of Green Meadow Wistaria 807.8 Fat, Class A, 2 A. R. sons, 5 A. R. daughters.

COLDSPRING'S HARDWICK'S MAY

13885.2 M., 762.4 Fat, Class E, full sister to Coldspring's Hardwick's Lucinda (on test) by Hardwick's Royal and dam of bull dropped June 4, 1942, **Consigned by COLDSPRINGS FARM** and sired by Langwater Romulus, A. R., he by Langwater Merrymaker out of Langwater Country Flower, she dam of Langwater Country Blossom, sold for $4,500.

The dam of this top young bull is maternal sister to Coldspring's May Rose, 894.9 Fat, Class A.

Future Journal Ads will Further Describe Entries for This Sale.

FOR CATALOGS LIST YOUR NAME WITH

The Pate Sales Company • Kennett Square, Pennsylvania

Our Spring Consignments

will feature

Bournedale Rex A. R.

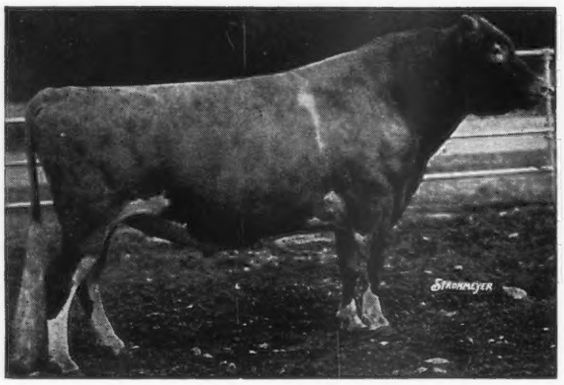

6 A. R. sons, 72 A. R. daughters, 93 records average
11295.9—545.7—83 immature

Langwater King of the Meads A. R.

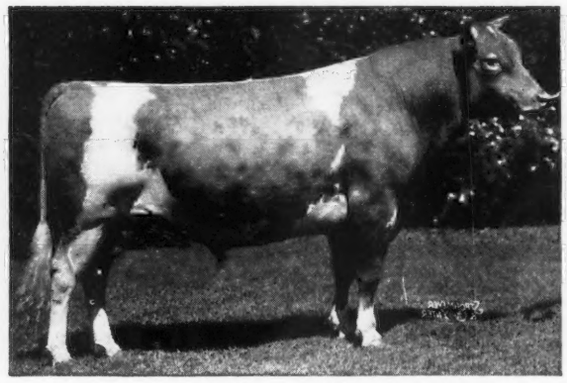

5 A. R. sons, 32 A. R. daughters
49 records average 12191.5—617.2—43 immature

"Watch the King-Rex Cross"

Missouri Breeders' Association Sale, Columbia, Missouri, May 5: Son of King from a dam with 580.9 lbs. fat in Class F and 662.2 lbs. fat, Class A; A. R. daughter of Rex, due May 27 to service by King; Heifer by King out of a Rex daughter, bred to a son of Rex that is out of a King daughter; Granddaughter of Rex—just fresh.

Middle West Invitational Sale, Elmhurst, Illinois, May 8: Son of King from a 10290 lbs. milk, 635 lbs. fat, Class G dam; Daughter of Rex, on test, Class F, now indicates 600 lbs. fat and bred to King; King heifer—open—ready to breed, out of a Rex daughter with 634.6 lbs. fat, Class G, on retest, looks like 800 lbs.

Indiana Breeders' Association Sale, La Fayette, Indiana, May 10: Son of King from a Rex daughter, on test running better than a 600 lb. clip; Heifer, granddaughter of Rex, due July 15 to King service.

NEXT JOURNAL FOR DETAILS

Meadow Lodge Farms • Oklahoma City, Oklahoma

. . . Accredited
. . . Negative

456 First National Building

KENT B. HAYES, ***Owner*** **JOE SIMMONS,** ***Herdsman*** **BALLARD BENNETT,** ***Manager***

Indiana First Annual Spring Sale

May 10, 1943 • Fair Grounds, La Fayette, Indiana

55 Head Quality Guernseys

35 COWS

15 BRED HEIFERS—MOSTLY SPRINGERS

5 BULLS

Consignment includes son of Langwater King of the Meads—bred daughter of 891.8 lbs. fat, State Champion—and 3-year-old daughter of Ridglydale's Alert Challenger, now making 75 lbs. fat per month.

FOR CATALOGS WRITE

INDIANA GUERNSEY BREEDERS' ASSOCIATION

223 La Fayette Life Building - La Fayette, Indiana

UTILITY AND STABILITY

Symbolized in our

Maxim-Green Meadow Breeding

Follow the Coronation Rex, A. R.—Bournedale Golden Maxim, A. R., cross at Cowham Farm.

CORONATION REX, A. R.

The best of Green Meadow blood lines. He is by Green Meadow Coronation Prince, A. R., and out of Green Meadow Rosalind (817.1—B).

BOURNEDALE GOLDEN MAXIM

Rich in Maxim and Levity blood. He is by Maxim of Bournedale, A. R., out of a daughter of Aiyukpa Levity-King, A. R., that is out of **Shuttlewick Levity, A. R.**

Bulls of this breeding are usually for sale.

T. B. Accredited 517236 . . . Bang's Accredited 67

Cowham Farm • Jackson, Michigan

C. F. COWHAM, 407 S. Brown St.

The Hollistar's *are Arriving*

Consider Now . . .

A bull calf by Klondike Hollistar

and out of good A. R. cows rich in Cavalier and Holliston blood.

Sire: KLONDIKE HOLLIMOST, A. R.

A son of Foremost's Gay Lad, A. R., out of Rockingham Marguerite, A. R.—a great producing daughter of Langwater Holliston, A. R.

Dam: KLONDIKE MAGGIE, A. R.

13002.2—646.6—G

15313.6—802.6—D

A daughter of Argilla Knight, A. R., out of an A. R. daughter of Foremost's Gay Lad, A. R.

Hollistar doubles up the blood of Langwater Foremost and carries an infusion of Holliston blood.

HIS SONS NOW AVAILABLE

Accredited for T. B. 112325 Negative to Bang's 5

Hazelwood Farms

R. B. CALDWELL
Owner

Chester, S. C.

Fourth Annual Quail Roost-Maxim Sale

Monday, May 3, 1943 - 12:30 p. m., Eastern War Time

QUAIL ROOST FARMS - Rougemont, North Carolina

50 HEAD

7 Bulls • 21 Cows • 10 Bred Heifers • 12 Open Heifers

Rich in the blood of HIGH POINT PRINCE MAXIM, the only Guernsey bull—living or dead—with nine 800 lb. daughters.

Her son can help you ▶

▼ The kind we offer

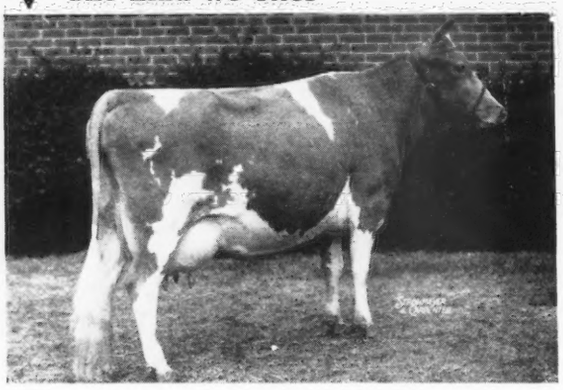

QUAIL ROOST MAXIM'S DONNA 542787

10471.1 M., 554.1 F., Class GG
12057.6 M., 654.0 F., Cl. E
14079.2 M., 788.43 F., Cl. A in 295 Days.

Topped the 1941 Sale at $1200, going to Mrs. Sallie Jones Sexton, Bryn Du Farm, Granville, Ohio. Her dam was a line-bred Ne Plus Ultra. Maxim's breed well on any line; increase test; improve shape and durability of udders.

RIEGELDALE MAJESTY'S SUE 535508

10034.9 M., 539.4 F., Cl. G
14101.5 M., 733.6 F., Cl. E
5699.7 M., 292.8 F., Cl. A in 111 Days

Sire: His Majesty of Bournedale

Dam: Klondike Gay Freda, by Foremost's Gay Lad
2nd dam: Foremost Louise, by Foremost's Gold Raider
3rd dam: Sophie Louise of Zula Farm, by Langwater Cyclop
Her bull calf (**in sale**) by Riegeldale Melba's Emory carries close up Green Meadow Melba—Atamannsit La Noce—Langwater Queen of the East—Langwater Generous—Langwater Dairymaid—Jean Du Luth Coronet—Rockingham Maid.
He will improve your herd.

Consignors include:

ARDEN FARM—2
T. Holt Haywood, Clemmons, N. C.

BURKEVILLE GUERNSEY FARM—2
H. E. Boswell, Burkeville, Va.

CLEAR SPRINGS FARM—3
A. L. Brown, Concord, N. C.

CROASDAILE FARM—1
John Sprunt Hill, Durham, N. C.

FAIRLAWN FARMS—5
Fairlawn Farms Co., Adelphia N. J.

GIPPY PLANTATION—3
N. G. Roosevelt, Moncks Corner, S. C.

GRACELAND FARM—2
C. N. Elam, Clayville, Va.

HILLANDALE FARM—2
John Sprunt Hill, Durham, N. C.

KNIGHTONGALE FARM—2
L. H. Hersey, Edgewater, Md.

MILTON FARM—2
F. E. Lykes, Arden, S. C.

NOTLA FARMS—1
John S. Shields, Culberson, N. C.

J. A. PEARSON—1
Apex, N. C.

QUAIL ROOST FARMS—8
George Watts Hill, Rougemont, N. C.

RIEGELDALE FARMS—6
Trion Co., Trion, Ga.

RUAYNE FARM—1
Dr. W. A. Hornaday, Greensboro, N. C.

SUNSHINE FARM—2
L. E. Stroud, Great Falls, S. C.

G. D. WHITE—1
Hendersonville, N. C.

ZIMALCREST GUERNSEY FARM—3
S. H. Zimmerman, Columbia, S. C.

For Information and Catalogs, address

LOUIS McL. MERRYMAN & SONS - SPARKS, MARYLAND

Coolbranch... *Junior Sire*

Coolbranch Peony's Guardy 287786

Coolbranch Farm
Churchville,
Harford County, Maryland

ACCREDITED No. 424348
NEGATIVE No. 249 MD.

Sire:
Maple Lane Gardenia's Steadfast 240690
Full brother to:
Maple Lane Challenger 222706
Maple Lane Gloria 447563
15654.9—776.9—4.96%—GG—
9th when made.

Saugerties Africander
47 A. R. daughters
54 records average
12317.3—665.1—48 immature

Fair Weather Gardenia
14920.4—715.8—4.80%—D
15455.6—734.8—4.75%—AA
4th prize, aged cow, National Dairy Show, 1937.

Langwater Africander
76 A. R. daughters; 38 A. R. sons

Dora of Shagbark
7018.8—436.7—6.22%—G
(Record made in 184 days when stopped by accident.)

Vanity's Ultra Steadfast
5 A. R. daughters; 2 A. R. sons

Fair Weather Gordon Dean
Best of 4 records:
16073.2—909.6—5.66%—A
3 A. R. daughters

Dam:
Maple Lane Africander's Peony
12523.3—734.7—5.87%—F
New York State Champion when made.

Saugerties Africander
(See above.)

Silver Birch Meema

Langwater Africander
76 A. R. daughters; 38 A. R. sons.

Dora of Shagbark
7018.8—436.7—6.22%—G (184 days)

Brookmead's Royal France
1 A. R. daughter

Imp. Vallon's Heirloom

JOSEPH FRANCE
Owner

Address all communications to
1409 MERCANTILE TRUST BUILDING - BALTIMORE, MARYLAND

JOSEPH H. WEBB
Manager

Skyline

CONSIGNS TO THE

Mid-West Invitational Sale

Two Outstanding Daughters of

Pine Manor Hercules 266512

(A son of Fra-Mar Farm King 201927 and out of Coronation Joan 485888)

His daughters are all uniform in their Dairy Character and type, with especially long necks, sharp shoulders and straight tops.

The three that have freshened in our herd are producing from 20 to 25% higher than their dams at corresponding ages.

SKYLINE PRIDE 683855
Born October 2, 1940

Fresh November 25, 1942. Now on A. R. test and doing fine. Member 1st prize Get of Sire, 1942, Nebraska State Fair. Her dam—Skyline Slogan's Delight 366698 has a lifetime production record in 6½ lactations of 76094.1 M., 3438.2 F., Her Grandam—Liberty's Gretta 300882 has a lifetime production record in 9 lactations of 4294.6 F.

SKYLINE GLORY 683856
Born December 8, 1940

Due to freshen March 27. Joe Eves made her 1st prize Calf and Jr. Champion at the 1941 Nebraska State Fair. Elmer Hansen made her 1st prize yearling and Jr. Champion at the 1942 Nebraska State Fair. Dam: Skyline Golden Star 526235, 8909.6 M., 470.3 F., Class EHI.

Full Details in April 15 issue.

O. H. LIEBERS & SONS, *Owners* PAUL RIGGERT, *Herdsman*

LINCOLN, NEBRASKA

Skyline

Shuttlewick Mirth — *Grandam of* Douglaston Monarch

traces to **Dolly Bloom**
in **Warrior of Destiny**
thru **Langwater Advocate**
and **Langwater Mary**

in **Shuttlewick Levity**
thru **Langwater Steadfast**
via **Langwater Dairymaid**
thru **Jethro Bass**

in **Langwater Levity**
thru **Langwater Holliston**
via **Jethro Bass**

OWEN H. DIETRICH, *Manager*
ACCREDITED - NEGATIVE

DIETRICH FARMS, Inc. (*Owen's Place*)
BREMEN, INDIANA, on U. S. 6

Buy the Rich Inheritance of a Florham-Jupiter, A. R., Bull Calf

HIS DAUGHTERS PRODUCE

	MILK	FAT	CLASS
FRITZLYN VENUS	15546.7	802.8	D
FRITZLYN JUPITER'S GEMINI	14265.6	770.5	AA
FRITZLYN JUESTA	11986.7	713.8	E
FRITZLYN JUNIUS	12237.0	676.6	DD
FRITZLYN JUPITER'S GEM	10437.2	640.4	G
FRITZLYN JUBILEE	10357.3	604.7	FF

We can also offer bull calves by

VALOR'S FASHION—FLORHAM RAMPART—FRITZLYN'S GENIUS.
At this time we have two especially well-bred bulls to offer.

They are worthy to head a top herd.

FRITZLYN FARMS • Pipersville, Pennsylvania

WM. F. FRETZ, Owner Federal Accredited 43770 Bang's Free Cert. 485 G. E. LEWORTHY, Mgr.

ORCHARD LAWN DAIRY

Muncie, Indiana

OUR BREEDING PROGRAM . . . ***Daughters of Gayoso Maud King, A. R., are being bred to our Junior Sires——***

McDONALD FARMS ADMIRAL

Sire: FOREMOST PREDICTION, A. R. Outstanding sire of show ring winners for past three years. His 3 nearest dams have all held World's Records.

Dam: VALOR'S JEAN, A. R.
13338.4—560.0—G

She is a daughter of Langwater Valor, A. R., and is a maternal sister to Leader's Violet of Shorewood with 624.3 lbs. fat, Class G.

RIEGELDALE EMORY'S CHALLENGER

Sire: RIEGELDALE MELBA'S EMORY, a son of His Majesty of Bournedale, A. R., and out of Green Meadow Melba, A. R., 15342.9—963.9—FF (World's Record).

Dam: RIEGELDALE MOONLIGHT BELLADONNA, A. R.
10132.3—539.2—FF

A daughter of Langwater Moonlight, A. R., and out of Langwater Belladonna, A. R., a $2,700 daughter of Langwater Pharaoh, A. R.

Our Senior Sire—GAYOSO MAUD KING—has been made 1st prize bull at Indiana, Missouri, Ohio, Kansas, and his get has won similar honors many times. He now has 18 A. R. daughters with records up to 12394.9 lbs. milk, 619.1 lbs. fat, Class B. He is a son of Woodbine's King of Beechwood, A. R.

Bulls of this Breeding are for Sale

WILLIAM H. BALL, *Owner* WILLIAM H. PAGE, *Manager*

Typical A. R. Foundation Cows

A Gippy Production Review

	MILK	FAT	CLASS
MAY KING'S GIPPY LOIS	16989.3	758.6	BB
MAY KING'S GIPPY ABBY	14849.2	757.9	A
COUNT'S GIPPY PAULA	13410.6	721.1	AA
MAY KING'S GIPPY PRINCESS JEAN	13137.9	708.5	A
FOREMOST VERBENA OF SOUTH LAWN	16303.9	704.2	A
MAY KING'S GIPPY EILEEN	15808.5	686.7	A
DOROTHY'S MAXIM'S BEAUTIFUL	14483.9	678.7	A
POHEJA'S LOUISE	14709.7	666.0	A
*MAY KING'S GIPPY DAIRY MAID	12078.2	650.6	A
DIXIE QUEEN OF MILTON LODGE	16126.5	636.1	AA
DOROTHY'S MAXIM'S DIMPLE GIRL	12902.4	633.2	AA
MAY KING'S GIPPY JUDY	11106.4	629.3	A
GIPPY PRINCESS MARJORY	12176.1	612.2	F
MAY KING'S GIPPY EVA	13900.7	601.4	A
GIPPY PRINCESS DORINDA	10721.0	596.0	F
GIPPY PRINCESS ALMA	12760.3	594.1	E
GIPPY PRINCESS PROCRIS	10621.6	567.4	GG

We are now in a position to offer choice young bull calves out of A. R. cows like these listed above.

For Sale

*Bull calf, dropped December 29, 1942. Sired by Gippy Maxim's Prince and out of May King's Gippy Dairymaid, that is a full sister to May King's Gippy Eileen. "Prince" is sired by Quail Roost Maxim's Prince, A. R., and out of an A. R. daughter of King's May Day.

Bull calf, dropped January 8, 1943. Sired by Valor's Count and out of Fox Dean's Gold Lilly, 9910.3 Milk, 514.0 Fat, Class G. She is out of an 840.7 lb., four-year-old, and sired by Valor's Truce, A. R.

Maxim • Valor • Foremost

Send for price and pedigrees on these well-bred bulls.

Federal Accredited No. 112365 *S. C. Bang's Free No. 16*

GIPPY PLANTATION • Moncks Corner South Carolina

NICHOLAS G. ROOSEVELT, *Owner* E. G. CARPENTER, *Manager*

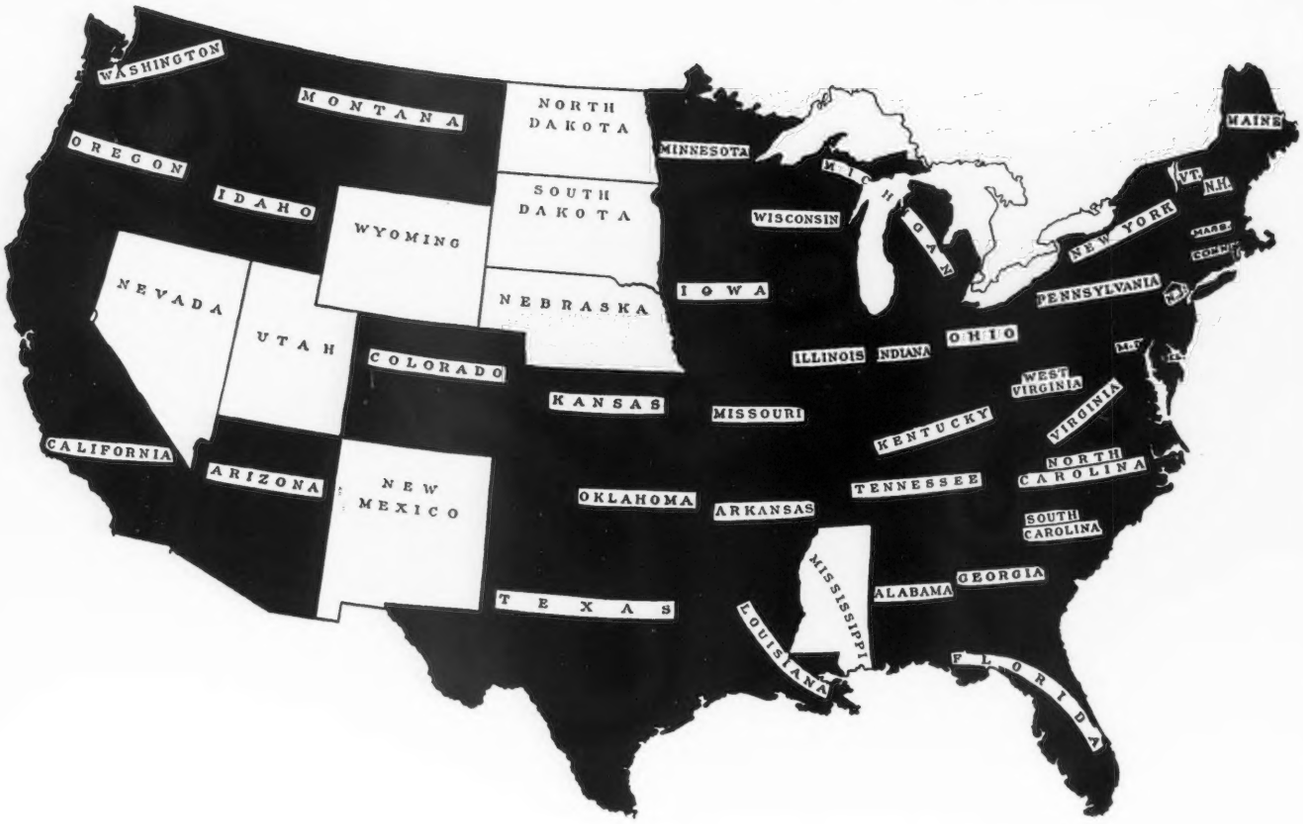

WE have bred and made direct sales of Guernsey Cattle to breeders in the 40 States shown in black.

Shipments have also gone to Argentina, Canada, China, Costa Rica, Denmark, Greece, Haiti, Honduras, Labrador and Porto Rico.

Marshall Field **100 ACCREDITED GUERNSEYS** **John S. Clark**

CAUMSETT FARM GUERNSEYS

HUNTINGTON LONG ISLAND NEW YORK

CHURN CREEK FARMS

present . . .

A 1942 Production Review

	Milk	*Fat*	*Class*
HARDWICK'S DESIRE	15044.7	846.8	AA
HINDSDALE GOLDEN CYRENE	14816.1	813.4	AA
GILL'S GYPSON	16168.7	802.4	A (Bred for AA)
SUPREME'S MARYON	15302.6	756.5	A (Bred for AA)
HARDWICK'S JEAN	15005.5	749.0	AA
SUPREME'S GLORY	14474.1	727.6	AA
BLOSSOM'S SON'S BUSY BEE	12305.8	727.0	B
WOODSIDE BESS NANCY	12240.6	719.2	A (Bred for AA)
BROOKLANDS VALA	12454.0	666.7	A
FOREMOST NOBBY	12968.5	637.1	C
CHURN CREEK'S REMEMBRANCE	12403.3	628.2	D
Average	**13925.8**	**734.0**	

We can usually offer select young bulls of proved and popular breeding and out of good A. R. cows like these listed. *BUY THE RICH PRODUCTION INHERITANCE OF A CHURN CREEK BRED BULL.*

T. B. Accredited — WAYNE JOHNSON, *Owner* — Bang's Free

R. D. WILSON, *Manager*
JOHN C. BALL, *Herdsman*

WORTON, MARYLAND

MEREDITH FARM

Topsfield, Massachusetts

Thanks to the Journal

For the past 22 years we have used this space to tell Guernsey Breeders what we were doing and what we had for sale. The efficiency of this quarter page is proved by the fact that we have nothing for sale now. During the past year from our small herd of 60 head we sold 16 females and 8 bulls. Many of these were repeat sales to former clients. The next time an animal is offered in this space, investigate immediately. We would like to add you to our long list of satisfied customers.

Accredited . . . Negative

EDWARD WIGGLESWORTH, *Owner* — HORACE M. CLARK, *Manager*

We missed getting on the Band Wagon . . .

However, all the time we were proud too in having the blood of the great Levity family in our herd. Our Junior herd sire, Flying Horse Promise, is out of the great cow, Alfalfa Farm Primrose, she by Douglaston Prince Royal, a son of Shuttlewick Mirth.

Alfalfa Farm Primrose 474545

17564.5 Milk, 1083.9 Fat, Class BB

Write for information on young bulls of this breeding.

Forges Farm • Plymouth, Mass.

T. W. PRENTICE, *Manager*

Clora's Point

★ Type ★★ ★ Production

GUERNSEYS

at Trappe, Maryland

COL. CHARLES P. O'CONNOR

Congratulations...

MR. J. W. BRENEMAN, WILLOW STREET, PA., upon your selection of a bull calf out of one of our good foundation cows.

A Foundation Cow

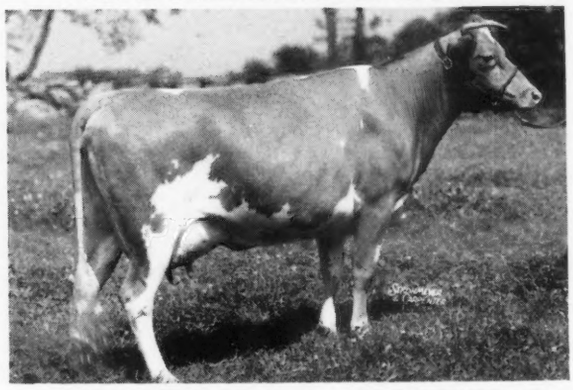

BIRCHFIELD HOPING
9536.8—550.4—GG

Sire: LANGWATER MODELER, A. R.
A son of Langwater Pharaoh, A. R., out of a daughter of Langwater Valiant, A. R. Modeler's dam comes from the same female line as Green Meadow Melba, A. R. World Record Cow in F and FF.

Dam: BIRCHFIELD HOPE
Line-bred to Langwater Honesty and Pride of Birth. Noted for quality and good udders.

Cows like "Hoping" are being bred to Broadland Royal or to Coronation Potentate, A. R. ***Their sons are usually for sale.***

CLORA'S POINT FARM • *Trappe, Maryland*

T. B. ACCREDITED

DONALD G. BROWN, *Herdsman*

For Sale... Bull calf dropped January 29, 1942
RICH IN LANGWATER BLOOD LINES

This calf is a full brother to Holly Farm Sweetheart, 11320.5—600.6—FF, and worthy to head a top herd

GREEN MEADS PRINCE
Holly Farm Sweetheart
11320.5 m., 600.6 f., Cl. F
(Subject to final verification and approval, bred for double letter). 2 other daughters on test just started in Class G, one milking 45 lbs., one milking 37 lbs. per day. Another good heifer yet to be heard from.

HOLLY FARM DAIRY MAID
15739.5 m., 810.4 f., Cl. A
(subject to final verification and approval, bred for AA)
14490.8 m., 676.1 f., Cl. DD

LANGWATER KING OF THE MEADS
32 A. R. daughters
Green Meads Queen Avalon
18939.3 m., 880.7 f., Cl. B
Green Meads Queen Daisy
16560.4 m., 848.8 f., Cl. BB
Green Meads Queen Maid
16414.5 m., 832.2 f., Cl. CC
Green Meads Queen Phyllis
14481.6 m., 826.3 f., Cl. C

LANGWATER WENDY 2D
13594.7 m., 656.1 f., Cl. CC
Sold for $1,100.

LANGWATER GASCON
Holly Farm Jewel
14729.8 m., 813.9 f., Cl. B
Holly Farm Ideal
16513.9 m., 773.4 f., Cl. B
Holly Farm Quality
13817.5 m., 772.8 f., Cl. AA
(Held for Registration of Calf.)

HOLLY FARM DESIRE
12883.7 m., 673.7 f., Cl. FF
16420.5 m., 738.9 f., Cl. BB
3 A. R. daughters

LANGWATER PHARAOH
50 A. R. Daughters
Langwater Gardenia 2d
15172.0 m., 820.2 f., Cl. C

LANGWATER QUEEN OF THE MEADOW
13116.5 m., 731.7 f., Cl. D

LANGWATER PHARAOH
50 A. R. daughters
Langwater Valencia
17508.9 m., 952.7 f., Cl. A

LANGWATER WENDY
14953.4 m., 624.0 f., Cl. A
1 A. R. daughter

LANGWATER VALIANT
29 A. R. daughters
Langwater Lively
18079.1 m., 895.3 f., Cl. AA

IMP. ANGULOSA'S BLANCHE OF LANGWATER
17032.8 m., 911.7 f., Cl. A
3 A. R. sons, 2 A. R. daughters

SHOREWOOD RELIANCE
27 A. R. daughters
Holly Farm Ramona
17261.2 m., 802.0 f., Cl. A

BLUE BLOOD'S ULTRA MAID
16442.2 m., 916.4 f., Cl. C
3 A. R. daughters

EST. GEO. P. MCLEAN
HARRY A. COSTELLO, Manager

Holly Farm Guernseys • Simsbury, Connecticut

MASSACHUSETTS GUERNSEYS

The many outstanding Guernsey herds of Massachusetts offer foundation stock of real merit.

Healthy, Well-Bred

Cows • Heifers • Bulls

Look These Over, Prices Right

Write:

Massachusetts Guernsey Breeders' Association

146 Summer Street · Boston, Massachusetts

Guernsey Pedigree Specialists

Established in 1915

Two color typewritten or ditto pedigrees, one copy up to several hundred on blanks for loose-leaf herd registers or on blanks not punched for covers for surplus stock for sale.

CATALOGUES FURNISHED FOR AUCTION OR PRIVATE SALES.
MOUNT HOPE PRECISE OR COMMERCIAL OR OTHER
TYPES OF INDEXES PREPARED.
DAM-DAUGHTER COMPARISONS FIGURED.

Price Schedule

Number of Ancestors	Size of Blank	Typewritten (Two color) 1 copy	Ditto (Two color) 10 copies	20 copies
14	8½" x 11"	$.90	$1.25	$1.50
14	14" Square	1.25	1.50	1.75
30	14" x 16"	1.50	2.00	2.25
30	4¼" x 7¼"	.90	(Pocket	loose-leaf
62	14" x 17"	2.50	2.75	3.00
124	17½" x 23½"	5.00	(On cardboard, suitable for framing)	

NOTE: On all ditto pedigrees, 10 or 20 copies, there is no additional charge for master copy. NOTE: Special prices quoted on total number of animals in herd on loose-leaf, 30 and 62 ancestor blanks.

In ordering pedigrees, please furnish name and herd book number and date of birth of animal to be pedigreed, as well as name and herd book number of sire and dam and grandsire and grandam on both paternal and maternal sides.

Send for samples and prices direct to

Ithaca Sales and Pedigree Company

513 NORTH TIOGA ST., ITHACA, NEW YORK

Telephone 3522

DAISY CATTLE MARKER

Patent Claims Allowed

Yes, your troubles will be over when you use Daisy Cattle Markers for your herd.

EASY ON—STAY ON DAISY CATTLE MARKERS make good cows look better.

You need them now more than ever.

Buy now while we can supply them.

No. 17 Daisy Cattle Marker with 23-inch chain for the horns. Plated. **Price $6.50 per doz.** Post-paid complete.

No. 18 Daisy Cattle Marker used around neck, a 36-inch chain is furnished. Plated. **Price $7.50 per doz.** Post-paid complete.

NOTE: No. 18 can be used for calves or heifers. If desired, they can be used around horns when they are older.

Standard numbers are stamped 1 to 150, others stamped as per order. Sample mailed anywhere in United States for 60 cents to cover handling and postage.

It's a relief and a satisfaction.

EASY ON—STAY ON MARKERS.

Says—Chattahoochee Valley Farms Columbia, Georgia.

"Your shipment of Daisy cattle markers, numbers 1 to 239, inclusive, were received in due time.

"These markers are now on all of our animals, from baby calves to aged bulls, and we should like to tell you of the relief and satisfaction we are getting from this method, in the use of your easy on, stay on markers.

"In a herd the size of ours, quick identification has always been a problem."

You, too, will be pleased with Daisy Cattle Markers.

Buy Daisy Cattle Markers

Manufactured by

Golden Arrow Farms

Box 7, HUNTINGTON, INDIANA

No Fooling

April 1 may be April Fool's Day, but there's no fooling about the popularity of our Guernsey stationery. Breeders all over America are using it today. Write us for samples and prices.

Transcript Printing Company

PRINTERS OF THE JOURNAL

PETERBOROUGH - NEW HAMPSHIRE

The Star Farms

ROSS MARTIN
Owner
ROY FICKIES
Manager

ELKHART, INDIANA
APRIL 1, 1943

PURE BRED GUERNSEYS
HAMPSHIRE HOGS
REGISTERED PERCHERONS

Is It Type? We Have It!

A Few of our Guernsey Herd Leaders

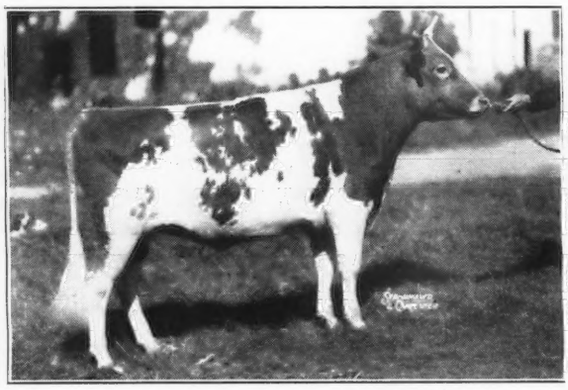

LANGWATER MONOPOLY
Dropped April 3, 1941
Sire: Langwater Countryman
Dam: Langwater Monabelle

Class F
11913.6 M.
753.44 F.

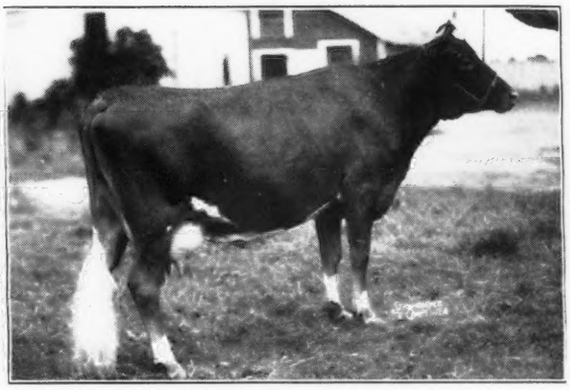

MISSAUKEE LADY BEAUTY
Dropped May 15, 1939
Sire: Ox Bow Eunice's King
Dam: King's Maytag

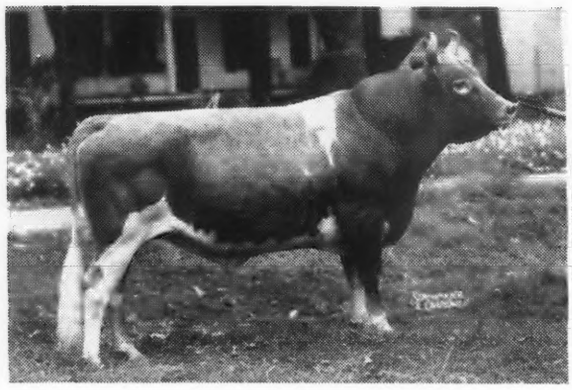

ALEXANDER'S ZENUS
Dropped May 1, 1937
Sire: Langwater Alexander
Dam: Elm Row Pride Squaw

Class F
11311.1 M.
667.87 F.

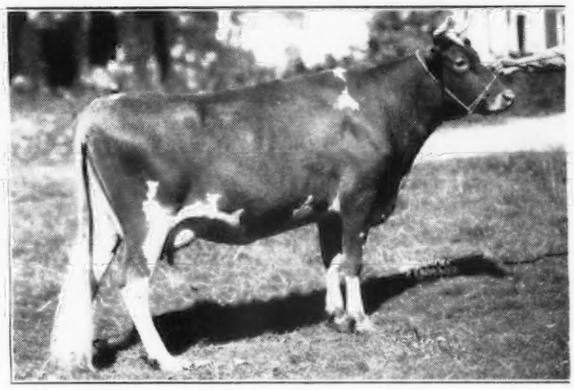

MISSAUKEE LIVELY LASSIE
Dropped March 14, 1939
Sire: Ox Bow Eunice's King
Dam: Missuakee Bonnie Lassie

Is It Production? We Have That Too!

RESULTS FOR THE PAST YEAR OF A. R. TESTING

	MILK	FAT	CLASS
MISSAUKEE LADY BEAUTY	11913.6	753.44	F
HENRIETTA ANN OF MISSAUKEE	13978.3	725.92	F
RAMONA OF SYLVAN GLADE	12411.7	682.19	A
GLORIA OF SYLVAN GLADE	13468.0	670.97	G
MISSAUKEE LIVELY LASSIE	11311.1	667.87	F
MISSAUKEE HELEN LUCY	10875.8	655.80	F
MICHIGAN BUTTERFAT GLORIA	12535.1	643.91	A
MISSAUKEE QUEEN EUNICE	8841.7	552.09	G

Subject to Final Verification. Bred for Double Letter Class.

TESTED TUBERCULIN FREE **MICHIGAN BANG'S FREE CERTIFICATE NO. 10355**

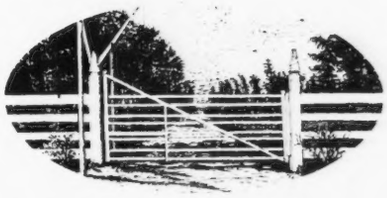

BURTON LANE FARM

Registered Guernseys

New in name but not in fame

BURTON LANE GUERNSEYS comprise an old and outstanding breeding herd. Our original foundation was the result of fifteen years of constructive breeding backed by outstanding blood lines. Two meritorious proved sires head our herd. Our herd sires are Ridglydale's Villamere Alert, A. R., and Green Meads Saragon, A. R.—a full brother to Myhaven King, A. R., and Green Meads Taurus, A. R.

In 1936—Miss Isabel F. Bates, Adelmer Farm, Barrington, Illinois, purchased 25 of the tops from the Tianna herd, which at the time of this sale was ranked with the finest herds in the Mid-West. Included in this purchase were many of the outstanding A. R. cows and better foundation females.

Our foundation cows are from the best of the Tianna and Adelmer breeding. Throughout the years these cattle demonstrated their ability at the pail.

On D. H. I. A. work at Adelmer they set up the following record:

Year	*Cow Years*	*Milk*	*Test*	*Fat*
1937–38	18.67	9290	5.4	498.6
1938–39	22.5	10312	5.0	517.0
1939–40	24.60	9229	5.0	458.7
1940–41	27.03	9610	5.3	504.6

Our herd average in 1942 was 5.23 510.8 on two times milking.

While we realize we are a comparatively new name in Guernsey circles, our herd is already well established and we can supply sons of outstanding proved sires from some of the best cow families in the breed.

Write us your needs

OLIVER M. BURTON, *Owner*

CONWAY ROAD • LAKE FOREST, ILLINOIS

T. B. AND BANG'S ACCREDITED

RESERVE A Maywood-Maxim NOW!

Many of our best females are due soon to the service of our* Maxim *bred sire...

RIEGELDALE MAYWOOD

His Sire

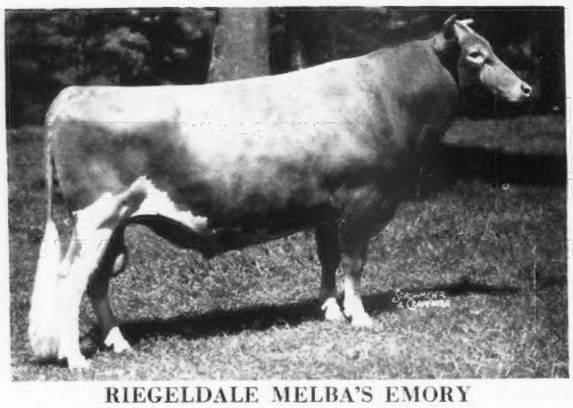

RIEGELDALE MELBA'S EMORY
7 nearest dams average 15979.8—851.3

His Dam

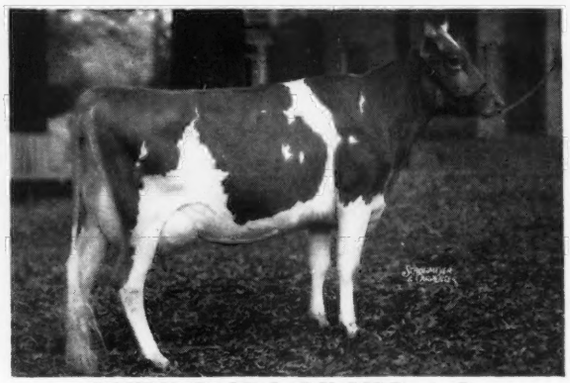

BOURNEDALE LADY BIRD, A. R.
12085.0—627.8—G

RIEGELDALE MAYWOOD is a paternal grandson of His Majesty of Bournedale, A. R., and Green Meadow Melba, A. R.; World Record in F and FF with 15342.9 lbs. milk, 963.9 lbs. fat. His Majesty of Bournedale, A. R., is by MAXIM OF BOURNEDALE and out of Atamannsit La Noce; 15328.4 lbs. milk, 933.3 lbs. fat, Class D. "Melba" is by Green Meadow Coronation King, A. R., out of a daughter of Langwater Moonlight, A. R. RIEGELDALE MAYWOOD is out of Bournedale Lady Bird, A. R., that is by Bournedale Allen Jay's King, A. R. (24 A. R. daughters with 29 records average 12362.8 lbs. milk, 638.8 lbs. fat, 28 in immature classes) and out of Bournedale First Lady, A. R.; 13542.5 lbs. milk, 696.4 lbs. fat, Class A, a daughter of MAXIM OF BOURNEDALE, A. R.

His Sons will soon be available. Reserve your Maywood-Maxim today. Many will be out of choice A. R. Langwater Maywood or Maywood Superior cows.

T. B. Accredited — *Bang's Certificate 1236*

MAYWOOD FARMS

STILLWATER
COLUMBIA COUNTY
Pennsylvania

CARTER BACHE, Owner — RICHARD C. ADAMS, *Herdsman*

Presenting . . .

A Typical Foundation Cow

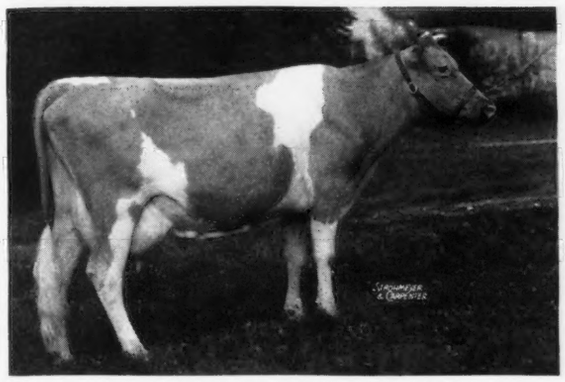

RIVELON ROYAL JUNE
10517.3—530.8—AA

A full sister to RIVELON ROYAL PATSEY
11078.1—555.1—G

We have—other daughters of RIVELON'S MAY ROYAL, A. R., in our herd today. "JUNE" and other equally good A. R. cows are being bred to our herd sires—BLAKEFORD TRIBUNE *and* BLAKEFORD JUBILEE. We can usually offer select bull calves rich in the best of Blakeford and May Royal blood lines.

Federal Accredited 462693 State Bang's Free 205

DRIFTWOOD FARM
ROCK HALL, MARYLAND
GEORGE R. DEBNAM, III., *Owner*

"By their records you will know them"

Chesterbrook Guernseys Produce

C. F.'s Merry Flapper

has just completed an official record of

14946.8 - 876.8 - BB

She dropped a son—C. F.'s Merry Romulus, January 21, 1943. He is sired by Coldspring's Romulus Lad that is by Langwater Romulus, A. R., and out of Hardwick's Ultra Lass.

This calf is line-bred to *Mixter Hardwick, A. R., and Mixter Faithful.* Here is a bull calf that has breeding and is out of an 876 lb. dam.

Chesterbrook Farm
Berwyn - Chester County - Pennsylvania
EST. E. B. CASSATT, *Owner* PETER J. BOLAND, *Manager*

Butterfat Intensified

Here is One YOU Can't Afford to Overlook

BULL CALF—Dropped February 5, 1943

Combines all the best of Butterfat breeding.

PRIMROSE'S BUTTERFAT appears as the great grandsire of this calf in 3 out of the 4 places. Traces twice more to this bull through his maternal grandam.

He also traces twice to "Old Clara," World Record in AAA.

SIRE: CLARA'S HEARTSEASE BUTTERFAT
11 A. R. Daughters including 2 class leaders

DAM: HEARTSEASE BUTTERFAT ALMA
10023.7—445.1—DDD
12354.8—535.5—BBB

Buy this calf young and grow him out yourself.

THIS ONE IS TOPS

T. B. ACCREDITED BANG'S FREE

C. W BAIRD
Owner

TWO BROOKS FARM
Basking Ridge, New Jersey

J. W. WOLFORD
Manager

CONGRATULATIONS to Mr. Fred W. Coates, Coatesville, Pa., upon his selection of the bull calf by "Wistar" and out of Rockingham Hollara. Mr. Coates also purchased 13 cows.

HIS SIRE

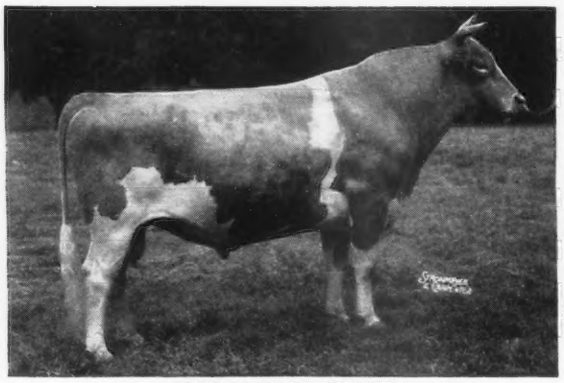

GREEN MEADS WISTAR

Sire: LANGWATER KING OF THE MEADS, A. R.
Sire of Green Meads Levity King that sold for $15,000. 32 A. R. daughters, 5 A. R. sons.

Dam: GREEN MEADOW WISTARIA
15963.9—807.8—A
2 A. R. Sons, 5 A. R. Daughters

HIS DAM

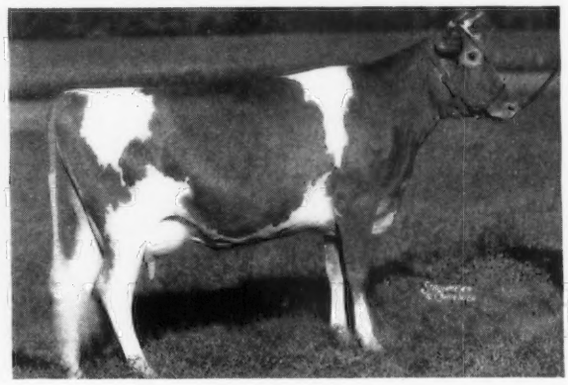

ROCKINGHAM HOLLARA

13648.6—723.3—AA

A daughter of Rockingham Prince Hollistar, A. R., 28 A. R. Daughters average 642.7 lbs. fat, 3 A. R. Sons. He is sired by Rockingham Sailor Prince, A. R., that is by Langwater Holliston, A. R., the sire of **LANGWATER LEVITY, A. R.**

Follow Mr. Coates' example . . . **Select a Bethany bred bull as your next herd sire.**

HIS SIRE

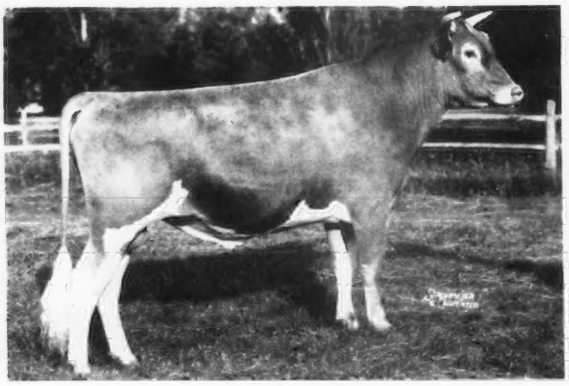

FRANCHESTER SHAH

A son of Langwater Shah, A. R., and out of Green Meadow Monita, A. R., 12397.6—614.1—G; 15695.8—782.4—C. A daughter of Green Meadow Coronation King, A. R.

HIS MATERNAL GRANDAM

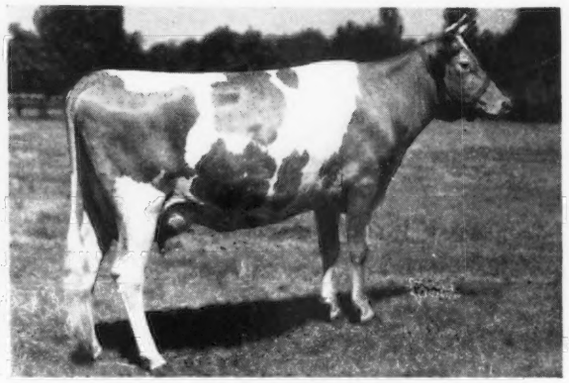

HARDWICK'S LONA

10622.4—564.6—CC

Sr. Grand Champ. Maryland, 1937.
1st cow, 4 years under 5, Far Hills, 1937
A daughter of Mixter Hardwick, A. R.

13 A. R. Sons, 88 A. R. Daughters. He is one of the outstanding sons of **MIXTER FAITHFUL, A. R.**

FOR SALE . . . This bull calf is by "SHAH" and out of a good daughter of Lona and by Green Meads Wistar.

At this time we can offer 3 sons of "Shah," 1 by "Gayhead's Favor" and 1 by "Wistar."

T. B. Accredited 136265 **Bang's Free Certificate 1345**

BETHANY-HOMESTEAD FARMS, INC.

BYRON S. MILLER, ***President*** **Honesdale, Pennsylvania** **COREY C. GAREY,** ***Manager***

And Still Another Example of the

FOREMOST PEACEMAKER—MAY ROYAL'S HOLLISTON—SREGOR ULTRA KING Cross

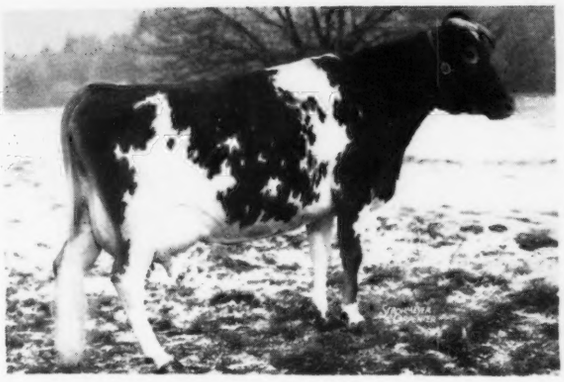

◀ Tarbell Farms Peerless Esther

12468.9 M., 696.3 F., Cl. FF, 730 T. M.
17886.6 M., 887.2 F., Cl. A
(Subject to final approval, bred for AA)

Sire: FOREMOST PEACEMAKER
46 A. R. daughters
Sire: Langwater Valor
Dam: Thornton's Armistice Girl

Dam: TARBELL FARMS ROYAL ESTHER
8999.0 M., 460.0 F., Cl. GGG
12605.4 M., 617.2 F., Cl. AAA
Sire: May Royal's Holliston
Dam: Tarbell Farms Ultra Eugenie
9803.6 M., 538.3 F., Cl. FFF
Sire: Sregor Ultra King

Tarbell Farms Peerless Margo 10848.8 M., 596.1 F., 7th place Class GGG, 18501.4 M., 1013.3 F., World's Champion Class E and Class EE and probable Class Leader in BB, Tarbell Farms Peerless Sibyl 11695.5 M., 582.9 F., 9th place Class GGG and Tarbell Farms Peerless Eloise 14366.4 M., 800.7 F., Class EE, are other examples of this cross.

For your future herd sire why not select a bull of this proved breeding. In the past few weeks breeders in Utah, Washington, Iowa, Wisconsin and Vermont as well as in our own New York State have chosen males and females carrying this cross. We still have a few choice bull calves carrying up to 87½ per cent the same blood as Peerless Esther, Peerless Margo, Peerless Sibyl and Peerless Eloise and will furnish pedigrees and full information on request.

VISITORS ALWAYS WELCOME

Herd Federal Accredited No. 76812 and New York State Negative Approved.

TARBELL GUERNSEY FARMS *Chenango County* SMITHVILLE FLATS, N. Y.

Buy the rich inheritance of

GREEN MEADOW CORONATION KING, A. R.
GREEN MEADOW ROSAMOND
14218.1—803.7—C
GREEN MEADOW ROSALIND
16246.1—817.1—B

Your Choice of 3 Bulls

Ready for Service—sired by

KENFLEUR'S ROSE KING MARVEL
Sire: CORONATION ROSE KING, A. R.
Dam: KENFLEUR'S DICTA MARLENE
12076.6—648.4—FF
12560.4—660.5—AA
A daughter of Dunwalke Dictator, A. R.

1) **ROSE KING'S LAD OF AVALON**
Dropped: September 20, 1941
Dam: AVALON LADY'S MAID
An A. R. granddaughter of Saugerties Africander that is by LANGWATER AFRICANDER.

2) **ROSE KING'S LON OF AVALON**
Dropped: September 10, 1941
Dam: AVALON LADY ANN
13232.7—570.0—C
Line-bred to Langwater Jethro, A. R.

3) **AVALON MERRY JOYCE'S KING**
Dropped: October 27, 1941
Dam: AVALON MERRY JOYCE
An A. R. granddaughter of Saugerties Africander, A. R.

If you want a well-bred bull that is ready for immediate service **HERE ARE THREE WORTHY OF YOUR CONSIDERATION.**

T. B. ACCREDITED . . . BANG'S FREE

AVALON GUERNSEYS - Macedonia, Ohio

THOMAS HARVILLE & SON

Introducing . . .

A Junior Herd Sire

Charlescote Patron

Dropped: October 4, 1941

Sire: LANGWATER PETER, A. R.
7 A. R. daughters average 13923.9—714.7—all immature. Two Class Leaders.

A son of Langwater Merrymaker, A. R., and Langwater Honoria; *17270.7—937.4—4.4.*

Dam: CHARLESCOTE BELDAME 2D, A. R.
10856.2—603.6—FF

A daughter of Langwater Hilarity, A. R., and Charlescote Beldame; 14571.0—882.3—AA. "Beldame" is sired by a maternal grandson to Langwater Steadfast and LANGWATER LEVITY.

"Patron" is out of a daughter of LANGWATER HILARITY, A. R., that was in use in our herd for the past year. We now have about 18 Hilarity daughters in our herd.

Reserve a Patron son now. His get will soon be arriving. We can, at this time, usually offer a few Hilarity sons out of good A. R. cows.

Federally Accredited — Bang's Certificate

Law-Will Farm *HOPE, R. I.*

Estate of F. L. WILLIAMS

PHILIP J. BAUR,
Owner

Pennsylvania Bang's Negative No. 127
Federal Accredited No. 139370

E. S. WARREN,
Herd Manager

WITCHWOOD GUERNSEYS - - Spring House, Pa.

A Typical Foundation Cow

The Kind You'd Select as the Dam of Your Next Herd Sire

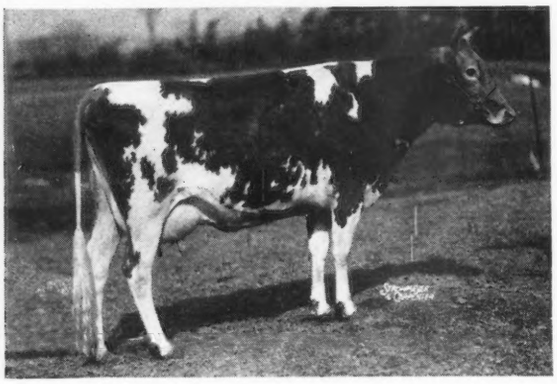

◀ GAYHEAD'S FELICITY

14974.0—668.7—BB

Sire: LANGWATER COLONIAL. A. R.
A son of Langwater Merrymaker, A. R., and out of Langwater Tulip, A. R. He has 23 A. R. daughters with records up to 18767.5—1026.7—AHI (730 T. M.)

"Felicity" is out of the proved A. R. matron—Valor's Favorite, 16037.8—756.8—A. **Dam of 1 A. R. son and 3 A. R. daughters that average 16699.8 lbs. milk, 767.1 lbs. fat,** all in double letter, two immature. **"Felicity"** is a full sister to Gayhead's Felicia; 15900.5—792.3—BB and is a maternal sister to Gayhead's Queen Fancy; 19225.0—840.3—AA.

FOR SALE . . . Bull calves out of good A. R. cows like "Felicity", sired by

FOREMOST ROYAL PRECISION
Sire: MAJESTY'S FEARLESS, A. R.
Dam: MAY ROYAL'S ELOISE
712.6—G; 870.2—DD

FOREMOST CORNELIUS
Sire: FOREMOST PRE-EMINENT
Dam: FOREMOST'S CORNELIA
752.8—A

Once Again . . .

We lead our Dairy Herd Improvement Association.

23 cows on D. H. I. A.
10025 MILK, 4.98%, 499.5 FAT

We recently purchased several head—rich in the blood of **Dolly's Foremost of High Rock**—outstanding production sire with more 700 pound daughters than any other Guernsey bull.

These and other outstanding foundation cows are being bred to **ARGILLA ZENEITH**—a son of Alfalfa Farm Philosopher, A. R., out of a daughter of Aiyukpa L. Czar, A. R., (a double grandson of Shuttlewick Levity).

We can usually offer a top notch **Zeneith** son out of a good A. R. dam.

Thornton Farms • Acushnet, Massachusetts

R. UDELL THORNTON, Owner
BERT. H. ROBERTS, Manager

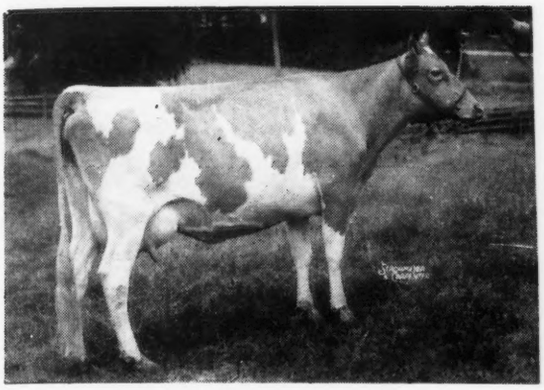

A Few of the Foundation Females at . . .

LOOKOUT FARMS

	MILK	FAT	CLASS
MIDDAY'S GOLDEN VIOLET	18891.0	879.1	A
SOV.'S FANTINE OF OLDACRES	18099.5	772.0	A
BROADMEADOWS VIOLA—Imp. from Guernsey Isles	19478.9	795.9	AA
DOUGLASTON DUCHESS ROSALIND	15089.6	731.4	AA
GREEN MEADOW MARCELLE	14566.1	729.4	A
BLOOMFIELD ULTRA ROSE	14577.9	716.9	A

FLYING HILL COUNTRY FLOWER 512000
(Owned by Caroline Archer)
11889.3 Milk, 648.9 Fat, Class EE
Typical daughter of Florham Yeoman 208733, sire of 22 A. R. daughters.
The average of the 10 highest records of our top cows is 731.7 fat.
We will quote delivered prices on Bull Calves sired by FLORHAM YEOMAN that is sired by Langwater Country Gentleman and out of Florham Irene, 14646.9 Milk, 905.0 Fat, Class G, 6.18%.

Lookout Farms • LAKE GENEVA WISCONSIN

GILMORE & CHANDLER

We Offer...

Tuberculin and Bang's Tested Guernsey Cows and Heifers at reasonable prices.

Select from our 600 head

Laurel Locks Farms

Pottstown, Pennsylvania

DON'T COPY - - -

Your Barn Sheets

YOU BREEDERS doing A. R. work will not have to copy your milk weights onto individual blanks if you use the STANDARD MILK RECORD CABINET. One entry at milking time and that's all—an official sheet for the club and a carbon copy for yourself, result—*without recopying.* Now in use by hundreds of breeders.

Send for Illustrated Circular

STANDARD STATIONERY CO. Waukesha, Wisconsin

A Son of a Great Cow Carries On at Greenway

PRESENTING... Defender of Ware

Dropped: March 20, 1941

6 nearest dams average 15999.5—787.8

HIS DAM

BLOSSOM OF WARE
A daughter of Langwater Hardwick, A. R.
26 A. R. daughters, 39 records average 12136.2 lbs. M., 626.6 lbs. F., 30 immature.

HER UDDER

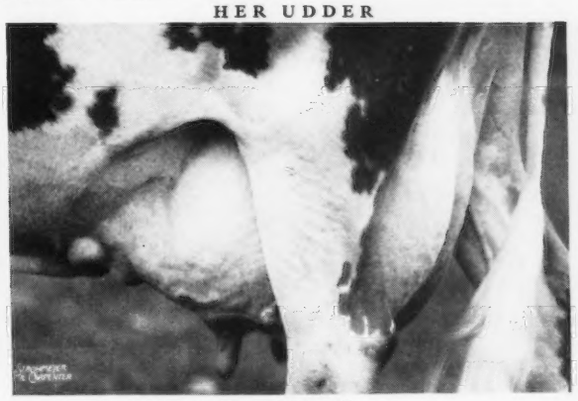

13612.1—703.2—FF
17716.6—951.9—BB—Class Leader
19154.6—999.9—A

Blossom of Ware is the only cow of the breed to make two consecutive records over 950 pounds of fat with one record immature.

"DEFENDER" is sired by Langwater Hilarity that is by Langwater Plato, A. R., and out of Langwater Joyous, 11759.8 M., 607.5 F., Class F; 16252.5 M., 840.8 F., Class BB, former class leader. She is by Langwater Pharaoh, A. R., and out of Shuttlewick Queen of Joy, A. R.

The "Defender" calves are due this spring.

GREENWAY FARM • *WARE, MASSACHUSETTS*

G. H. TIMMINS, Owner — ACCREDITED . . . NEGATIVE — L. B. WILSON, Superintendent

We took our hair down with Louis and Fitz for the Quail Roost Sale

They said they wanted good ones and we told them they had come to the right place to find them. We spent a whole day going over the four hundred head here and we agreed on six that we are proud to have represent us, they are proud to have them in the sale and anyone would be proud to own them. They are that kind, without any reservations.

RIEGELDALE MAJESTY'S BUTTERBALL, born May 8, 1939, a daughter of His Majesty of Bournedale (35 PR Progeny) and out of King Boy's Ruby Taylor (14381.9 m.—685.7 fat, Cl. A). Butterball is a full sister to Riegeldale Majesty's Ruby (12013.6 m.—644.7 fat, Cl. CC):—picture of Ruby on page 660, October 1, 1942, issue of Journal. Butterball was the 1st prize 3-year-old at the Judging School, held here last August by the Georgia Association, Dean Kildee, conducting the school. She is on test in Class F, bred for double letter and should finish with approximately 585 lbs. of fat. She is due to calve June 9, 1943, to Riegeldale Emory's Conqueror, a double grandson of His Majesty of Bournedale, being by Riegeldale Melba's Emory (see page 358 March 1 Journal) and out of Bournedale Bellona (17871.4 m.—921.2 fat, Cl. A). Butterball is a splendid young cow with proved ancestry, proved production, approved type and carrying a calf whose pedigree will merit the confidence of those seeking better things among the Maxims.

RIEGELDALE EMORY'S MAJESTY, born October 27, 1942, a double grandson of His Majesty of Bournedale, sired by Riegeldale Melba's Emory (see page 358 March 1 Journal) and out of Bournedale Bellona (see page 52, January 1 Journal) (17871.4 m.—921.2 lbs. fat, Cl. A) 1 A. R. daughter, Riegeldale Maxim Katherine (18233.7 m.—790.5 fat, Cl. C: on retest in Class A and in 112 days has credits of 7423.0 m.—316.74 lbs. fat. We have retained three sons of Bellona for herd sires, Riegeldale Emory's Conqueror, full brother to Riegeldale Emory's Majesty, Riegeldale Illustrious Benjamin, by Bournedale Illustrious, and Riegeldale Viscount's Majesty, by Bournedale Viscount. That is a measure of our confidence in this combination. We believe this calf merits the serious consideration of those looking for a herd sire, whose pedigree measured by any yardstick yet devised to measure a bull's potentialities, puts him in the category of those destined to be great. He looks the part, too.

RIEGELDALE EMORY'S BRILLIANT, born November 7, 1942, a double grandson of His Majesty of Bournedale, sired by Riegeldale Melba's Emory and out of Riegeldale Majesty's Sue (14101.5 m.—733.6 lbs. fat, Cl. E) on retest in Class A and in 111 days has credits of 5699.7 m.—292.8 lbs. fat (picture on page 194 February 1 Journal). Sue is a full sister to Riegeldale Majesty's Blissful (11317.7 lbs. milk, 584.7 lbs. fat, Cl. GG). Their dam, Klondike Gay Freda, has two other A. R. daughters, Klondike Katinka (13862.7 m.—691.0 fat, Cl. GG) and Riegeldale Maxim Louise (15416.1 m.—651.2 lbs. fat, Cl. C). To anyone interested in a line-bred Maxim bull with an infusion of Foremost through a line that has proved itself, a study of this pedigree will be rewarded by profitable information, if it is acted upon. Individually, he is very promising.

RIEGELDALE BEN'S CERELIA, born December 14, 1940, a daughter of Riegeldale Illustrious Benjamin, he by Bournedale Illustrious and out of Bournedale Bellona (see Majesty); and Riegeldale Anchor's Almira (10304.6 m.—492.5 lbs. fat, Cl. GG), a granddaughter of High Point Prince Maxim. Cerelia is the first daughter of Benjamin to freshen and she shows every indication that she is going to have the character of udder that will maintain the family reputation.

RIEGELDALE EMORY'S DAHLIA, born January 15, 1941, sired by Riegeldale Melba's Emory and out of Riegeldale Viking's Isabelle (13296.3 m.—679.2 lbs. fat, Cl. C, bred for double letter and subject to final verification and approval). Isabelle is a daughter of Quail Roost Maxim Viking (16 A. R. daughters) and Valkyrie Delphinium (12742.6 m.—622.4 lbs. fat, Cl. A). Delphinium is one of a group of line bred Brookmead's Masterful cows, secured from Valkyrie Farm, Asheville, N. C., all of which have made good for us. Dahlia was the 3rd place junior yearling at the judging school and a ¾ sister was first place senior yearling. "Made good" is no idle phrase when applied to this family, they are good. Dahlia is due to calve May 31, 1943, to the service of Riegeldale Emory's Conqueror.

RIEGELDALE EMORY'S DELICACY, born May 29, 1941, sired by Riegeldale Melba's Emory and out of a Cavalier Maxim cow, Quail Roost Primrose Beauty (11687.2 m.—637.6 fat, Cl. A). Primrose Beauty is out of Quail Roost Maxim's Primrose (13279.1 m.—652.3 fat, Cl. A) one of two full sisters that grace the barn at Clear Springs Farm, Concord, N. C. Delicacy is due October 13, 1943, to Riegeldale Illustrious Benjamin.

Write LOUIS MERRYMAN & SONS, SPARKS, MD., *for a catalog.*

VISITORS ALWAYS WELCOME

RIEGELDALE FARMS • TRION, GEORGIA

35 miles south of Chattanooga, Tennessee, Federal Highway No. 27

Federal Accredited for T. B.
Certificate No. 48722

RALPH W. COARSEY, *Manager*

State Accredited for Bang's
Certificate No. 90

The Sons of Mussolini Make Good

Only sire of the breed with two 1,000 pound fat daughters in double letter class

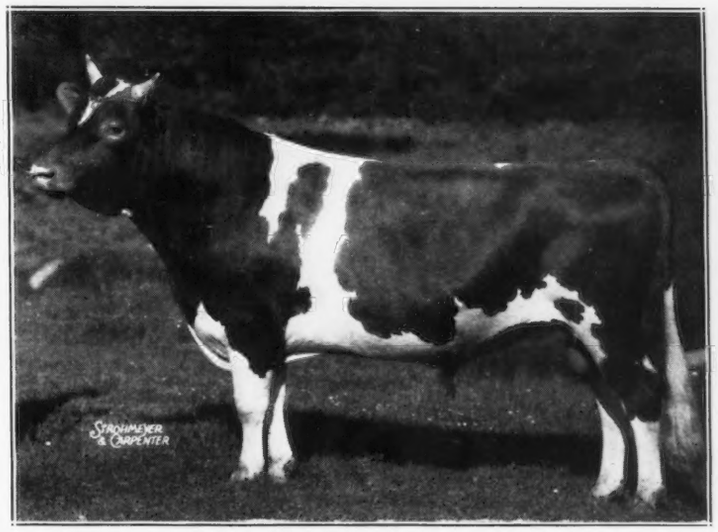

Typical Mussolini Production

Milk	*Fat*	*Class*
12360.9	751.5	GG
13250.4	775.7	GG
16206.2	962.9	EE
12499.2	756.6	CCC
15961.3	970.4	AA
13171.3	804.6	GG
17378.6	1058.0	BB
15951.6	1006.2	BB

CONGRATULATIONS . . . To FLYING HORSE FARM and FOREMOST GUERNSEY ASSOCIATION, INC., upon the record recently completed by—

Flying Horse Select Primrose

A New Class Leader—Third Place in DDD—*11479.1 lbs. milk, 712.4 lbs. fat* (subject to final verification and approval and held for registration of calf). She is a daughter of *Alfalfa Farm Select*—a son of *Mussolini, A. R.* The blood of Mussolini comes through.

We are consigning . . .

To the COVENTRY SALE, Trenton, N. J., May 14

ROSEWALD GRACE—a daughter of *MUSSOLINI* and out of Klondike Gracious 13351.2—610.4—D (a daughter of Klondike Gallant, A. R., that is by Foremost's Gay Lad, A. R.) **More about this consignment in the May 1 Journal.**

AT THE FARM . . . We can usually offer Mussolini sons with the same rich inheritance as "Select"—the sire of the new 3rd place DDD Class Leader. Let us quote you on a Mussolini son. *Buy this high production inheritance.*

ROSEWALD FARM • *HILLSBORO New Hampshire*

"Only 20 miles from Peterborough" — When near or in Peterborough, visit our Herd.

WILLIAM NIEDNER, *Owner* *Federal Accredited—Bang's Free N. H. 228* JAMES H. DODDS, *Manager*

Wethersfield

Federal Accredited No. 223191

Mass. Bang's Free Herd No. 49

DUDLEY P. ROGERS
Owner

Tel.: Danvers 101

Danvers, Massachusetts

REX O. LEPARMENTIER
Manager

RAYMOND ALLEY
Herdsman

FOR SALE... Wethersfield Steadfast

Born: April 22, 1942 (ready for service)

His sire is a great grandson of Langwater Steadfast.

His dam is a great granddaughter of Shuttlewick Levity, a Steadfast daughter.

WETHERSFIELD BELLARION

9 A. R. daughters, 10 records average 12130.65—620.63—9 immature (subject to final approval). Sire of 5-1st, 3—2nd, 3—3rd, Topsfield, 1942. Winner of both senior and junior gets of sire and Grand Champion on Wethersfield Lavender on test in G, 341 days, 14472.2—728.02.

Wolfpen Banner
(Grandson of Langwater Steadfast)
Wethersfield Baroness
12671.2—664.4—C
Wethersfield Bettina
14164.7—641.0—A
Wethersfield Buttercup
13783.5—628.8—F
Wethersfield Billow
13113.3—612.6—C
Wethersfield Buttons
9216.0—549.3—A

Imp. Laura II. of Vimiera
11430.3—559.7—C
1 A. R. daughter
Wolfpen Lilac
17637.6—1028.3—B

Langwater Claimant
6 A. R. daughters with 7 records average 12158.2—657.9—6 immature.
Wolfpen Lilac
17637.6—1028.3—B
Wolfpen Nantilly
15672.5—872.8—AA

Wolfpen Bountiful
11531.9—527.5—C
1 A. R. son—3 A. R. daughters

Valentine's Secret
2 A. R. sons, 13 A. R. daughters.
A son of Imp. Honoria's Sequel II.
Imp. Boone's Valentine
14632.6—753.6—A
Imp. Bessie of King's Mills Lodge
13934.0—693.4—AA
Imp. Pulias Rosy May II
11509.1—682.1—D

Laura of Vimiera
1 A. R. daughter

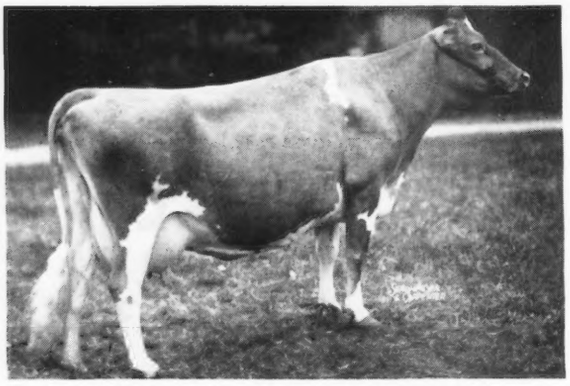

LOUISE OF WOOD HOMESTEAD

15070.6—737.5—A

1st get of sire and 1st Dairy Herd, Topsfield, 1936. Full sister to Marion of Wood Homestead, 13227.1—708.1—AA.

Linwood's President
11 A. R. daughters average 12863.0—642.7
Charlotte of Wood Homestead
12906.9—715.1—AA
Lucy of Wood Homestead
13605.9—711.3—AA
Louise of Wood Homestead
15070.6—737.5—A
Rose of Wood Homestead
13057.7—708.7—A
Marion of Wood Homestead
13227.1—708.1—AA

Mary Lou of Wood Homestead
3 A. R. daughters
Louise of Wood Homestead
15070.6—737.5—A
Marion of Wood Homestead
13227.1 708.1—AA

Prince Charming of Shuttlewick
By Itchen King and out of Shuttlewick Levity
Linwood's Levity
14980.6—649.3—B
Liberty's Fairy
14538.6—617.4—A
Springwater Grace
12597.2—618.1—EE

Imp. Auburn of Linwood
11687.3—659.4—C
1 A. R. daughter, 1 A. R. son.

Dawn's Jewel of Flying Hill
3 A. R. daughters
Shirley of Wood Homestead
7917.2—429.0—A
Alberta of Wood Homestead
8710.9—503.4—A
Jewel's Joy of Wood Homestead
9214.9—460.6—AHI

Lass of Wood Homestead

WHAT THE COWS ARE DOING

ON ADVANCED REGISTER TEST

SPECIAL NOTE: This list contains monthly and total credits for all cows, omitting decimals (except for the month's credit of butter fat) and the month's per cent of butter fat. When more than one month's credit is computed at the same time, only the last month's credit will appear with cumulative totals. These credits are subject to verification and correction until final approval and acceptance and all tests are made on the one-day basis except as otherwise indicated. Animals are tested in seven classes as follows: Class A, five years and over; class B, four and one-half to five years; class C, four to four and one-half years; class D, three and one-half to four years; class E, three to three and one-half years; class F, two and one-half to three years; class G, under two and one-half years.

Reentry test is indicated by a * before the cows name. Triple Letter record is indicated by a †. When a cow tested in Triple Letter Class fails to meet the calving requirement, a ¶ appears before the cow's name.

Name and Number	Cl.	Days	Mo.	Production Credit Milk	Production Credit Fat	Total Credit Milk	Total Credit Fat
Adams, G. L., Coldwater, Ohio. ARHT							
Golden Glow Christine	G	141	Jan	664	36.30	3161	162
†Golden Glow Crimson Rose	G	141	Jan	839	37.36	3863	155
†Golden Glow Echo	G	141	Jan	849	40.27	3687	167
†Golden Glow Fernella	G	93	Jan	1000	46.80	2959	129
s. Brownlea Fashion D. Golden Glow Fern 2d							
Adams, S. N., Portland, Ind. ARHT							
Limberlost Flora	G	359	Jan	683	34.78	10399	454
Adohr Milk Farms, Tarzana, Calif.							
*Adohr Cascade Paula	A	95	Jan	1452	71.17	4944	242
Adohr Hedy Diamond	F	125	Jan	1013	46.09	4676	181
Adohr Lubas Jenny	F	323	Jan	1157	62.62	13280	629
Adohr Sarah	D	270	Jan	761	40.04	8459	400
¶Adohr Silver Ideal	A	279	Jan	825	38.45	9125	371
Adohr Supreme Silver	G	136	Jan	893	51.17	4352	200
*Adohr Sylvia	A	227	Jan	877	62.81	8654	509
Adohr Trojan Leah	F	365	Jan	494	30.24	9592	485
*Angeline's Evangeline	A	343	Jan	996	55.58	14997	759
†Kedell Flaming Rose	A	305	Jan	229	12.28	10419	516
Alabama, State of, Kilby Dairy Farms, Montgomery, Ala.							
†Actor Beaux's Loraine	A	229	Jan	805	33.84	6498	262
†Kilby Highland Isabelle's Girl	A	192	Jan	803	38.27	6303	266
†Kilby's Gladys	B	305	Dec	213	15.07	7817	436
¶Kilby's Ruby	A	249	Jan	677	31.04	7682	301
†Kilby's Zora Lee	A	253	Jan	976	53.31	9915	450
¶Majesty's Liberty Bell	B	291	Jan	743	39.05	8938	403
Alderney Dairy Company, Alderney-Brooklawn Farms, Morris Plains, N. J. ARHT							
*Afri's Joy of Pioneer Point	A	265	Jan	609	33.64	9234	432
Aletha of Brooklawn 3d	G	229	Jan	659	36.54	5828	275
Ashland Lady Blanche	A	365	Jan	36	2.24	12487	599
*Bloomfield Royal Cora	A	365	Jan	227	11.99	8444	429
Brooklawn Julie 3d	G	283	Jan	644	33.85	7198	342
Brooklawn's Barb	F	208	Jan	932	37.21	6438	253
Brooklawn's Beautiful Jessie	G	331	Jan	677	34.41	9662	430
Brooklawn's Bountiful	F	191	Jan	827	36.98	6272	260
Brooklawn's Cassie	F	191	Jan	696	45.90	5403	299
Brooklawn's Cynthia	F	197	Jan	59	4.21	2811	154
Brooklawn's Dottie	G	294	Jan	666	41.30	8189	384
Brooklawn's Duchess 2d	G	171	Jan	638	38.08	3905	206
Brooklawn's Faith	F	130	Jan	813	45.56	3778	203
Brooklawn's Honeymoon	F	305	Jan	738	39.36	9520	436
Brooklawn's Ida	G	125	Jan	789	39.94	3352	159
Brooklawn's Kelso Iris	G	156	Jan	554	24.89	3097	134
Brooklawn's Lady Victoria	G	335	Jan	685	35.86	8825	413
Brooklawn's Maryann	F	135	Jan	691	36.85	3918	196
Brooklawn's Master's Min	G	326	Jan	344	23.16	8035	423
Brooklawn's Matilda	G	316	Dec	532	25.79	8126	369
Brooklawn's Olive May	G	365	Jan	307	17.86	9596	491
Brooklawn's Physalis Franchette	F	322	Jan	608	31.16	8499	409
Brooklawn's Rosalie	G	105	Jan	938	38.02	3175	125
Brooklawn's Rosebud	G	140	Jan	896	42.42	4218	192
Brooklawn's Royal Flossie	G	185	Jan	445	26.05	3880	214
Brooklawn's Sailor Girl 3d	F	285	Jan	709	36.75	8104	379
Brooklawn's Sheba Maid	G	183	Jan	730	39.66	5132	254
Brooklawn's Topaz	G	144	Jan	706	41.51	3594	183
Brooklawn's Ultra Dawn	F	147	Jan	694	42.04	3927	190
Brooklawn's Vigilia	G	349	Jan	510	28.49	8645	425
*Chestnutwold Fantine	A	365	Dec	8	.42	10485	486
*Cleo of Hilldene	A	365	Jan	148	7.81	13857	611
*Cornalfa's R. Gretchen	A	314	Jan	567	29.34	10737	501
*Daylo Bright Beauty	A	359	Jan	848	56.45	15248	800
*Ellen of Rose Lane	A	365	Jan	313	12.15	12479	565
Elsie Girl of Eagles Nest	A	226	Jan	691	38.18	6021	290
Fair Field Holly K.	G	97	Jan	837	38.18	2798	114
Helen's Royal Marguerite	A	192	Jan	841	43.43	7434	333
Heritage Alta	G	133	Jan	816	34.64	3616	163
Heritage Ramona	G	166	Jan	665	34.99	4167	204
Heritage Rose	G	155	Jan	551	28.58	3180	160
Heritage's Melora	G	113	Jan	936	45.86	3868	180
*Larkfield Vicereine	A	296	Jan	687	40.48	9422	523
Leader's Criterion's Beautiful	F	98	Jan	867	41.40	2932	140
Madon's Pride of Oldacres	A	218	Jan	893	45.13	7585	375
Northerner's Kate	G	125	Jan	771	38.71	3136	144
Northerner's Lassie	G	305	Jan	698	36.34	8167	362
Northerner's Smith	G	130	Jan	808	44.38	3755	172
*Pleasant Plains Loyal Climax	A	302	Dec	504	23.31	11326	505
*Radiant Lady of Rose Lane	A	322	Jan	832	58.95	12089	736
Sheba of Hilldene	A	243	Jan	637	34.59	7030	357
Sunny Gem Nellie	A	334	Jan	190	10.49	9950	484
*Sunny's Verona	A	174	Jan	920	50.73	6225	310
*Topsy Turvy of Cinchona	A	270	Jan	582	32.05	7627	413
Valor's Dorothy	G	213	Jan	681	33.99	5605	272
*Willowmere Antoinette	A	226	Jan	874	45.63	8534	420
*Wonder's Foremost Fancy	A	365	Jan	429	27.21	14156	618
Aldrich, Stuart M., The Aldrich Farm, Rehoboth, Mass.							
Aldrich Farm Pastel	G	365	Jan	271	17.02	11575	620
Monarch's Melody	G	84	Jan	815	34.76	2375	122
Monarch's Star Blossom	G	240	Jan	779	48.19	7589	429
Secret's Charm	F	84	Jan	1258	54.85	3311	143
Secret's Godetia	E	302	Jan	549	30.09	8336	428
Secret's Helen	F	196	Jan	850	53.14	6465	389
Secret's Jewel	G	215	Jan	875	56.03	7356	407
Secret's Petunia	G	301	Jan	631	44.23	7707	463
Secret's Superba	G	261	Jan	781	48.92	7637	437
Secret's Venus	F	84	Jan	1037	55.50	2854	151
Anderson, Don, "the little farm," Fort Collins, Colo. ARHT							
Galatea of Chicona	G	179	Jan	645	33.89	4089	189
Repeater's Bell of Oak Park	G	234	Jan	539	29.14	4688	223
†Rosebud of Marine View	G	119	Jan	704	36.87	2900	143
¶"the little farm" Vember	G	297	Jan	683	34.17	8380	361
Anderson, Robert, "the little farm" Fort Collins, Colo. ARHT							
†Dick's Nannie of Oak Park	F	305	Jan	385	22.34	8946	444
Archer, Caroline, Flying Hill Farms, Reading, Pa.							
*Flying Hill Country Flower	A	96	Jan	1619	75.81	5222	250
Flying Hill Country Jennie	C	153	Jan	980	54.70	5981	297
Flying Hill Mistress Buttercup	E	66	Jan	1227	50.20	2712	115
s. Coronation Master D. Flying Hill Country Flower							
Flying Hill Mistress Worthy	F	188	Jan	1260	61.39	7580	320
Flying Hill Royal Ann	E	317	Jan	654	37.04	9981	468
Flying Hill Royal Bonita	G	100	Jan	1026	61.00	3486	175
Flying Hill Royal Gaiety	B	223	Jan	789	43.25	6887	324
Flying Hill Royal Margeret	G	189	Jan	1070	52.24	6796	295
Archer, Mary, Flying Hill Farms, Reading, Pa.							
Flying Hill Royal Beauty	E	192	Jan	932	47.92	7064	319
Flying Hill Royal Helen	G	61	Jan	1104	50.90	2133	95
s. Flying Hill Prince Royal D. Flying Hill Country Charm							
Arnold, D. G., Lone Pine Farms, Bucyrus, Ohio. ARHT							
†Arabella of L. P.	B	21	Nov	719	40.29		
s. Sevennaugh of Edorah D. Corium Marcus' Polly							
*Banner's Belle of Morrow	A	242	Dec	759	41.91	8467	390
*Cadeau's Doris of Ridgedale	A	214	Dec	985	39.04	9083	329
*Champion's June Pride	A	249	Dec	769	38.85	9094	426
*Cleta of Lone Pine	E	301	Dec	678	37.51	10833	521
*Evalon Jolly	A	117	Dec	870	48.24	3846	183
*Gay Sue of Lone Pine	A	274	Dec	668	43.13	9558	441
*Icea of Lone Pine	B	134	Dec	1020	53.08	4979	253
Inaloo's Belle of Lone Pine	G	308	Dec	587	36.54	8124	409
*June Rose of Cowham Farm	A	49	Dec	1496	73.15	2446	118
s. Eloise's Juno of Cowham Farm D. Rose White of Cowham Farm							
†Lone Pine Top's Stella	G	86	Dec	590	32.83	1752	90
*Lou of Lone Pine	A	205	Dec	896	49.46	9130	459
*†Marcus' Fay of Lone Pine	A	80	Dec	1271	58.11	3307	145
†Mattewa Gay Girl	D	147	Dec	507	23.25	2767	128
*Princess of Morrow	A	52	Dec	1133	51.45	1946	85
s. Summit Farm Bravo D. Morrow's Princess							
*Rosalie of Lone Pine	E	101	Dec	1059	55.53	3682	160
s. Corium Slogan's Marcus D. June Rose of Cowham Farm							
*Selotta of Lone Pine	C	275	Dec	336	23.74	6679	351
*Suppliant of Lone Pine	A	317	Dec	580	30.40	10680	513
Top's Ada of Lone Pine	F	147	Dec	907	42.65	4569	214
†Top's Amy of Lone Pine	G	80	Dec	598	32.62	9958	79
*White Oak Pearlette B.	C	200	Dec	721	40.60	6740	305
Avondale Mills, Sylacauga, Ala. ARHT							
*Avondale Grace	D	334	Jan	682	31.59	8917	365
*Avondale's Patsy's Lib	E	165	Jan	670	35.68	4389	212
*Foremost Mazie	A	337	Jan	622	32.17	10609	386
Jan of Ponce de Leon	A	235	Jan	703	36.63	7510	318
Lila of Garden Creek	F	167	Jan	712	34.60	4548	202
Wreath of Garden Creek	F	276	Jan	523	27.65	7612	350
Bache, Carter, Maywood Farms, Stillwater, Pa.							
Cherub's Valiant's Bells	A	199	Jan	1069	49.95	7717	338
*Hope's Lily White	A	303	Jan	490	25.05	9478	438
Maywood Ann	G	320	Jan	689	39.05	8120	410
Maywood Bluebell	G	152	Jan	771	43.57	4088	199
Maywood Gay Donna	G	147	Jan	986	50.71	5192	230
Maywood Hephzibah	G	230	Jan	779	39.62	6650	317
Maywood Lily	G	134	Jan	754	34.34	3973	154

Maywood Penance	G	92	Jan	866	39.77	2610	109
Maywood Queen Dolly	G	140	Jan	755	38.22	3867	188
Maywood Rachel	G	124	Jan	710	38.22	3054	149
Maywood Royalty Jean	G	92	Jan	968	42.99	2946	121
Maywood Star Regina	G	153	Jan	675	41.62	3652	193

Baird, C. W., Two Brooks Farm, Basking Ridge, N. J. ARHT

*†Golden Noble Dorine	A	85	Jan	1277	64.40	3579	174
*†Hilltop Butterfat Etta	E	122	Jan	1036	50.26	4603	211
*¶Stony Ford Peruvian's Bella	A	277	Jan	993	56.62	12449	586
†Two Brooks Coquette	F	189	Jan	816	42.43	5452	273
†Two Brooks Fantasy	G	155	Jan	822	44.32	4376	241
†Two Brooks Ingenue	F	226	Jan	742	43.83	6989	366

Barclay, Hugh, Douglaston Manor Farm, Pulaski, N. Y.

Douglaston Baroness Ailwyn	G	180	Jan	710	44.00	4127	233
Douglaston Baroness Camrose	F	181	Jan	762	41.47	5087	265
Douglaston Baroness Kisle	F	148	Jan	811	47.06	4350	226
*Douglaston Baroness Oriel	B	350	Jan	824	47.07	11777	634
*Douglaston Baroness Raiensdale	A	327	Jan	930	62.32	14017	742
Douglaston Countess Massereene	E	157	Jan	776	47.44	4209	235
s. Douglaston Mona's Count		D. Douglaston Duchess Marie					
Douglaston Maharanee Chorten	G	143	Jan	672	40.09	3401	177
Douglaston Maharanee Gompa	G	365	Jan	234	17.45	9097	532
Douglaston Maharanee Kala	F	365	Jan	424	30.03	8380	527
Douglaston Maharanee Lingmo	G	210	Jan	878	49.44	5980	306
Douglaston Maharanee Padma	F	260	Jan	860	49.30	8275	419
¶Douglaston Princess Julia	A	318	Jan	940	54.55	13996	667
Douglaston Queen Charlotte	G	365	Jan	254	13.52	12213	573
Douglaston Queen Edith	G	365	Jan	742	52.47	10753	619
Douglaston Queen Judith	F	181	Jan	762	47.17	5052	270
Douglaston Queen Marie	G	249	Jan	806	46.70	8024	378
Douglaston Queen Mary	G	280	Jan	874	52.98	9475	476
Douglaston Rosy Queen Anne	G	355	Jan	754	45.88	11287	584

Barnard, R. H., Indian Knoll Farm, Sylvania, Ohio. ARHT

†Admiral's Modesty	D	171	Jan	893	36.98	5648	225
Evan-Wel Bonnie	B	231	Jan	422	24.76	6087	277
Haven Hills Aida 3d	C	301	Jan	238	10.87	8431	398
Haven Hills Kathaleen 2d	A	146	Jan	774	34.77	4415	192
†Haven Hills Katie	A	82	Jan	914	39.78	2438	117
Haven Hills Treva	B	239	Jan	473	23.35	7706	304
Marben Ford Keen	G	261	Jan	468	25.08	5728	264
†Raymondale Evon	F	140	Jan	781	43.35	3905	207
Raymondale La Verna	G	307	Jan	510	28.31	8529	397
†Raymondale Lulu Bell	F	147	Jan	776	43.34	4128	191
†Raymondale Pansy Blossom	G	37	Jan	1064	43.01	1225	49
s. Haven Hills Nobility		D. Haven Hills Patricia's Bess 2d					
Rose of Halfred Farms	E	266	Jan	366	16.40	5451	243

Batterman, Henry L., Beaverbrook Farm, Mill Neck, N. Y. ARHT

†Beaverbrook Glenelda	G	251	Jan	636	30.35	7140	328
Beaverbrook Granilda	G	361	Jan	995	45.18	13553	599
†Beaverbrook Josephine	F	238	Jan	643	35.38	6900	337
Beaverbrook Phyllis	G	106	Dec	852	41.66	2961	150
†Beaverbrook Sunbeam	G	291	Jan	688	35.19	7941	378

Baum, W. F. & Agne, R. M., Beaver Falls, Pa.

*Valentine's Indian Maiden	A	342	Dec	409	21.19	10841	505

Baur, Philip J., Witchwood Farm, Spring House, Pa.

Blakeford Matilda	E	232	Jan	940	41.83	8467	343
Golden Harvest Lotty	E	351	Jan	1053	49.40	16069	630
*Independent's Ida of Pinebrook	B	206	Jan	944	56.87	7768	403
Langwater Moonstone	C	183	Jan	1084	54.31	6766	311
McDonald Farms Elsie	E	207	Jan	953	59.49	7725	404
Valleywood Heroine	E	86	Jan	1205	59.41	3571	162
s. Valleywood Valiant Hero		D. Valleywood Honesty					
Wolfpen Rhyme	G	123	Jan	816	39.76	4127	174

Bedford, F. T., Nyala Farm, Greens Farms, Conn. ARHT

*†Afton's Anita	C	264	Jan	567	30.30	7215	333
†Beechwood's Mystery	B	50	Jan	1170	51.38	1851	81
s. Longwood Governor		D. Mystery of Far-View					
Beechwood's Zazel	E	48	Jan	1238	63.56	1881	96
s. Nero of Pickering Valley Farm		D. Zazel of Pickering Valley Farm					
*†Caumsett Country Grace	C	305	Jan	538	31.09	9437	449
†Fairview's Lady Shelia	F	276	Jan	462	25.40	6172	308
†Fair View's Pretty Girl	G	244	Jan	598	37.75	5507	300
†Foremost Peg	C	257	Jan	438	24.73	6205	305
Guernsey Good Will	G	365	Feb	17	.93	13829	606
†Marvel's Daisy Girl	F	253	Jan	734	40.70	7205	366
†Marvel's Josephine	F	240	Jan	458	25.24	4418	229
*†McDonald Farms Crystal	B	298	Jan	289	17.43	9116	431

Bedminster Farms, Incorporated, Dunwalke Farm, Far Hills, N. J. ARHT

*†Dunwalke Fanny's Rose	A	82	Jan	1222	61.84	3377	182
s. Dunwalke La Fleur's Governor		D. Dunwalke Fanny's Joy					
*†Dunwalke Lord's Belladonna	A	92	Jan	1134	45.25	3709	166
†Dunwalke Lord's Bounty	A	48	Jan	1348	54.08	2049	82
s. Dunwalke Maggie's Lord		D. Dunwalke Butterfat Bonny					
†Dunwalke Melody's Maggie	G	92	Jan	1000	52.50	3024	152
Dunwalke Sweet Maggie's Melody	G	215	Jan	792	45.80	5878	305

Bell, Paul & Son, Bent Lane Guernsey Farm, Wharton, Ohio. ARHT

†Bent Lane Primrose	G	261	Jan	620	32.92	6150	309
†General's Tana of Walnut Ridge	F	128	Jan	735	30.96	3065	130

Berousek, E. R., Lily Lane Guernsey Farm, Oklahoma City, Okla.

†Lily Lane Vanity	G	112	Nov	925	50.35	3720	183
†Lily Lane Veva	D	61	Nov	851	47.92	1770	95

Biery Guernsey Farms, Incorporated, Franklin, Pa.

Ella Bella of Rose Point	F	180	Jan	860	43.18	5929	286
Grandview's Martha	F	139	Jan	814	43.99	4023	194
Top's Dolly of Oak Grove	E	156	Jan	884	44.67	6199	291

Bird, Charles S., Endean Farm, East Walpole, Mass.

Endean Buan	G	253	Jan	1131	59.61	9796	468
Endean Fedelma	G	253	Jan	1007	50.65	9260	428
*Endean Marjean	C	176	Jan	1349	83.25	8623	487
*Endean Marmia	D	326	Jan	1077	57.96	15182	741
Endean Ness	G	254	Jan	1203	59.80	10748	521
*Oaks Farm Jean	A	351	Jan	939	47.90	15471	708

Black, S. Bruce, Twin Valley Farm, Pepperell, Mass. ARHT

Eastleigh Mavis	C	95	Dec	936	55.82	3451	180
Ladderlook Freidanette	F	86	Jan	1005	53.28	3037	138
¶Mabel of Tersana Farm	A	305	Jan	370	20.38	9951	455
Maplewood Delores	A	365	Jan	238	13.76	14325	683
*Maplewood Duchess	A	133	Jan	1023	62.71	5038	257
Maplewood Princess Amelia	A	104	Jan	1048	55.25	3808	178
Maplewood Sally Lou	A	365	Jan	223	14.68	12139	731
Otter Meadow Thelma	C	86	Jan	1217	55.28	3514	149
†Twin Valley Phyllis	B	182	Jan	513	27.41	4337	218
*Twin Valley Topsy	E	184	Jan	962	59.00	7227	399

Blakeford Farms, Incorporated, Queenstown, Md. ARHT

Blakeford Bessie	G	365	Jan	423	21.43	12568	582
Blakeford Betsy	G	365	Jan	467	30.63	10653	559
Blakeford Delphinium	G	311	Jan	933	55.63	11419	562
Blakeford Elaine	G	99	Jan	1000	51.53	3608	169
*Blakeford Fanchon	D	340	Jan	914	48.82	13301	668
*Blakeford Faun	B	81	Jan	1274	59.40	3575	161
Blakeford Felicity	D	92	Jan	959	50.67	2943	141
*Blakeford Fern	E	211	Jan	1162	61.27	9179	454
Blakeford Forgiveness	G	59	Jan	1064	50.86	2083	99
s. Blakeford Ensign		D. Argilla Forgiveness					
*Blakeford Formosa	E	59	Jan	1564	78.24	2937	164
s. Blakeford Lord Jim		D. Argilla Formosa					
Blakeford Geisha	G	180	Jan	782	51.22	5218	286
Blakeford Hulda	G	92	Jan	903	41.00	2919	129
*Blakeford Katherine	E	230	Jan	1204	58.91	9619	465
Blakeford Lady Peg	G	131	Jan	784	42.43	3668	166
*Blakeford Lida	C	267	Jan	1037	53.21	11411	492
*Blakeford Peg	A	237	Jan	905	57.15	10089	516
Blakeford Princess Pat	G	19	Nov	586	24.75		
s. Blakeford Ensign		D. Border King's Princess Pat					
*Blakeford Queen Anne	E	365	Jan	72	4.49	13420	718
Blakeford Roxanne	G	35	Jan	1445	58.84	1604	65
s. Blakeford Lord Jim		D. Blakeford Rosina					
*Blakeford Thalia	C	276	Jan	1119	55.08	12931	600
Blakeford Tranquil	G	365	Jan	100	6.17	13659	693
Blakeford Wenda	G	146	Jan	1013	56.55	5084	250
*Broadland Content	B	289	Jan	163	10.31	8329	415
Broadland Cornelia	G	176	Jan	769	47.47	4822	257
*Reveller's Fanny	A	114	Jan	1159	55.99	4666	214

Bolton, Charles B., Franchester Farms, Lyndhurst, Ohio. ARHT

*Benetta Rosalie	C	365	Jan	207	10.09	12296	628
Franchester Consequence	B	314	Jan	753	39.49	11093	535
Franchester Novel Adaline	G	265	Jan	725	36.50	7569	354
Franchester Saint Cheer	G	96	Jan	1045	53.31	3351	159
Franchester Super Careen	G	194	Jan	731	42.00	5408	251
Franchester Winifred	G	134	Jan	855	39.88	4156	191
*Guern-Zalee's Martha	A	134	Jan	937	46.85	4581	224
Marimack's Princess May	G	365	Dec	728	32.98	12379	521
Sheik's Ruth of Fairfield	A	160	Jan	905	47.45	6127	276
*Wilema's Lena	A	351	Jan	902	47.28	16461	821

Bond, G. W. & Son, Prairie Bloom Guernsey Farm, Junction City, Oregon. ARHT

†Prairie Bloom Claudia	F	305	Jan	157	10.56	7114	368
†Wandamere Highlass	G	28	Dec	912	43.71		
s. Chicona Borkman		D. Beulah's Highland Mary					
†Wandamere Viola	G	17	Dec	389	19.22		
s. Wandamere Matchless		D. Wandamere Vera					

Bork Memorial Hospital, William L., Chattanooga, Tenn. ARHT

*Farmhill R. Bloom	A	160	Jan	1320	55.06	7191	283
Hamilton County King's Daisy	G	322	Jan	497	35.50	7273	435
Hamilton County Queen	G	316	Jan	521	29.85	7288	354
*Irene's Delight of Eliada	A	230	Jan	761	42.58	7869	374
Major's Polly	E	293	Jan	740	39.30	8304	400
Viking Lad's Irene	E	247	Jan	611	34.64	6002	306

Bradley, Robert H., Lake Shore Farm, Rome, Maine. ARHT

†Dorothy of River View	A	247	Jan	504	27.81	7990	403
†Lake Shore Diana's Rosebud	G	76	Jan	795	33.97	1933	85
s. Lake Shore Roman Nero		D. Lake Shore Roman Diana					
†Lake Shore May Rose's Victoria	F	305	Nov	145	8.37	5579	289
†Lake Shore Minnehaha's Grace	G	262	Jan	471	26.30	5716	272
†Lake Shore Rexanna's Molly	G	262	Jan	435	26.72	4741	245
†Lake Shore Sandra's Buttercup	G	153	Jan	710	34.47	3760	186
s. Lake Shore Roman Nero		D. Lake Shore Roman Sandra					

Briggs, Joseph S., Ashland Farm, Yardley, Pa. ARHT

Ashland Lady Pride	G	365	Jan	14	.91	6814	339
Ashland Lady Ultra Pat	G	290	Jan	541	31.32	6351	328

Briggs, Mabel R., Ashland Farm, Yardley, Pa. ARHT

Ashland Princess Babette	G	170	Jan	666	32.65	3966	182

Brown, Donaldson, Mount Ararat Farms, Port Deposit, Md. ARHT

*Antietam Charity	E	224	Jan	817	43.66	7582	399
*Birchfield Rosegift	A	259	Jan	827	42.19	10899	538
*Bolton's Circe	A	217	Jan	906	42.31	8501	389
*Bolton's Rilma Rose	A	362	Jan	575	35.67	12953	743
*Butterfat's Dell	C	365	Dec	245	14.61	15693	814
Foremost Queeniemae	F	122	Dec	1199	60.35	5198	224
Foremost Quinzie	G	362	Nov	271	15.34	8537	448
Foremost Raina	G	82	Jan	981	42.60	2669	109
s. Foremost Royal Valor		D. Langwater Country Blossom					
Jester's Abbie of Bolton	G	76	Jan	766	44.23	1992	110
s. Bolton's Jester		D. Raider's Alice of Bolton					
King's Luelabelle of Bolton	G	80	Jan	930	48.48	2412	117
s. Bolton's Sybarite King		D. Bolton's Annabelle Natie					
Lynworth Countess	E	111	Jan	872	53.15	3457	186
s. McDonald Farms Archer		D. Princess of Whippoorwill Farm					
*Maple Lane Africander's Gordie	A	309	Jan	711	41.98	12085	647
*Monsieur's King's Cherub	A	258	Jan	851	49.97	9587	515
Mt. Ararat's Butterfat Bae	G	187	Jan	817	45.94	5710	283
Mt. Ararat's Butterfat Madonna	F	126	Jan	924	44.54	4043	174
Mt. Ararat's Challenger Maggie	G	320	Jan	476	32.37	7929	456
Mt. Ararat's Challenger Paulette	G	286	Jan	610	35.50	6827	351
Mt. Ararat's Challenger Rhea	G	189	Jan	769	41.33	5139	248
Mt. Ararat's King's Baby	G	160	Jan	890	43.02	4877	210
Mt. Ararat's King's Blanche	G	159	Jan	806	39.17	4987	226
Mt. Ararat's King's Cody	F	146	Jan	929	47.67	4454	216
Mt. Ararat's King's Mazzie	G	132	Jan	1001	53.08	4413	218
Mt. Ararat's King's Trudy	F	112	Jan	1010	48.19	3928	183
Mt. Ararat's Merry Violet	E	343	Jan	835	49.62	12292	626

Mt. Ararat's Penelope	F	365	Jan	201	12.25	10000	571
Mt. Ararat's Rose Flow	G	313	Jan	529	36.63	6889	402
Mt. Ararat's Rose's Beaut	G	362	Jan	348	24.51	8030	461
Mt. Ararat's Valiant's Adelaide	G	84	Jan	845	38.91	2324	114
s. Valleywood Valiant Hercules	D. Challenger's Flo Adelaide						
Mt. Ararat's Valiant's Cora	G	86	Jan	1070	43.58	3124	127
s. Valleywood Valiant Hercules	D. Mt. Ararat's Cora						
Mt. Ararat's Volunteer Fern	G	90	Nov	621	43.13	2229	114
Mt. Ararat's Volunteer Hallie	G	202	Jan	609	34.32	5172	273
Mt. Ararat's Volunteer Judy	G	207	Jan	678	41.04	5874	318
Mt. Ararat's Volunteer Memories	G	354	Jan	26	1.67	8148	388
Rex's Fair Jane	D	248	Jan	999	46.70	10157	471
Rex's Nettie of Bolton	G	157	Jan	1058	54.09	5722	262
*Rex's Romance of Bolton	E	331	Nov	295	16.07	9405	483
Riveredge Contender's Peggy	G	82	Jan	1225	50.96	3204	122
s. Argilla Contender	D. Riveredge Francois' Pride						
*Rosebud's Monsieur's Violet	A	134	Jan	1207	71.96	5887	309
*Sherwood Forest Charmette	A	139	Jan	754	39.99	5077	239
Sonsie Ada G.	G	270	Nov	151	10.40	7804	388
Thatch Meadow Kornelia	G	347	Jan	697	35.78	10865	546
Thatch Meadow Rhoda	G	343	Jan	535	34.21	9144	492
Viola of Mt. Ararat	G	88	Jan	664	37.97	2335	118
s. Bolton's Jester	D. Bolton's Viola						
Wonderboy's Rosalind of Bolton	G	99	Jan	969	50.88	3423	162
s. Leda's Wonderboy of Bolton	D. Rex's Rosilie of Bolton						

Brown, Edward H., West Hartford, Conn. ARHT

Foremost Proserpina	D	184	Jan	1008	53.94	7353	357
Rex's Dora of Ware	E	200	Jan	920	47.01	6505	326
Thatch Meadow Levity	D	261	Jan	905	59.21	10423	582

Brown, J. A., Est., Brown Ranch, Capitola, Calif.

*Santa Cruz Holliston Delilah	D	208	Dec	978	52.14	8201	386
Santa Cruz Holliston Norine	A	226	Dec	1052	51.90	8989	367
Santa Cruz Holliston Val	B	46	Nov	1308	57.05	1924	84
s. Holliston Royal of Rockingham	D. Santa Cruz Violet Rose						
Santa Cruz Holliston Vanilla	E	213	Dec	963	47.62	8318	368

Browning, P. W., Moughon Farm, Riverdale, Md.

Moughon Fairy Goldenrod	B	365	Oct	339	16.34	12393	584
*Moughon Jewel	A	365	Oct	78	3.95	13269	662
Moughon Princess F. Ellen	A	365	Sept	787	42.51	12307	625

Brundige, Paul L., Columbus, Ohio. ARHT

Welcome In Olive	C	140	Jan	947	37.89	5119	203

Brundige, T. K., Columbus, Ohio. ARHT

Lady May of Tall Pine	A	123	Jan	1109	56.83	4950	250

Brundige, W. P., Columbus, Ohio. ARHT

Anne of Cherry Hill	A	153	Jan	770	45.66	4830	244
Cherry Hill Pollette	E	35	Jan	1466	61.46	1649	69
s. Spring Hill Corporal	D. Cherry Hill Pollyanna						
Cherry Hill Pollyanna	A	75	Jan	1269	61.81	3174	155
Chestnut Ridge Bessie's Sprite	C	76	Jan	1225	53.44	3168	156
Fairfield Opal	A	26	Jan	968	38.66		
s. Evening Star of Laurel Brook	D. Brownlea Fairy Queen						

Bryan, Amos, Meadow Spring Farm, Perkasie, Pa. ARHT

Meadow Spring Amanda 3d	G	218	Jan	517	31.27	4144	199
Meadow Spring Butterfat Dolore	F	234	Jan	81	3.95	4479	235
*Meadow Spring Dona	A	365	Jan	43	2.72	12407	604
Meadow Spring Gladstar	G	365	Jan	275	16.12	7870	381
Meadow Spring Guernie Rose 2d	G	209	Jan	715	38.14	5264	243
Meadow Spring Royal Select	G	349	Jan	370	22.12	7308	352
*Utmost's Gippy Dolores	A	332	Jan	280	20.44	9752	553

Bryan, Paul S., Meadow Spring Farm, Perkasie, Pa. ARHT

Meadow Spring Marguerite 2d	G	264	Jan	626	38.20	5772	299
Meadow Spring Starlight's Lina	G	120	Jan	841	45.69	3260	156

Buckingham, M. C., Fairview Farm, Cornwall, Pa. ARHT

Athlete's Atlantida	G	180	Jan	607	34.01	4386	235
*Cottica Superior	A	365	Jan	167	8.88	12614	601
Lady Ariel Ultimas	F	184	Jan	710	37.80	5196	264
*Magmerica Superior	A	355	Jan	766	42.23	14771	693
Noble Alcoa	G	184	Jan	883	44.18	5947	275
Noble Carlottina	G	237	Jan	678	35.15	6711	311
Noble Kohala	G	167	Jan	682	32.71	4223	201
†Noble Korea	G	36	Jan	932	39.98	1065	45
†Noble Manakoora	F	109	Jan	1058	46.99	3622	155
†Noble Mima	F	81	Jan	922	41.42	2409	104
Pandonna Ultimas	G	228	Dec	480	28.04	4228	215
Ultra C.'s Centauria	F	172	Jan	668	40.09	4407	259
*Warrior's Delrena	A	203	Jan	1166	58.43	9437	445

Buckingham, S. McLean, Mount Fair Farm, Watertown, Conn. ARHT

†Falconer's Sarah Jane	F	69	Jan	659	31.40	1745	68
s. Hill Side Master Major	D. Falconer's Sally Anne						
*†Golden Harvest Knight's Holly	G	66	Jan	1401	63.89	3134	137
s. Argilla Knight	D. Klondike Gay Hilda						
Hilda of Mt. Fair	F	149	Jan	696	33.76	3797	163
¶Hillside Farm Buttercup	C	193	Jan	647	29.72	4939	211
†Hillside Golden Rose	F	264	Jan	411	25.14	4663	221
†Kinella of Mount Fair	E	171	Jan	469	26.28	3375	164
†Mount Fair Annabella	B	296	Jan	439	27.02	7622	401
†Mount Fair Bowett	D	272	Jan	391	22.94	5840	301
¶Steele's Hill Maria	G	204	Jan	517	26.88	4134	196
†Wanora of Mount Fair	E	305	Jan	10	.59	6101	290

Bureau of Dairy Industry, Columbia, S. C.

Line Sequel Gencav Jewel	G	207	Jan	801	46.01	6190	284
Line Sequel Gen-twi-Cav Amelia	G	279	Jan	614	32.46	7381	344
Sequel's Cav Jeweller Lady	G	144	Jan	630	42.99	3156	175
Sequel's Gencav Amelia Girl	G	110	Jan	602	33.36	2346	115
Sequel's Gencav Amelia Rose	G	102	Jan	445	22.34	1674	83
Sequel's Gencav Ameosa Rose	G	297	Jan	619	35.33	7752	385
Sequel's General Agnes	D	321	Jan	295	17.42	5495	271
Sequel's General Jeweller Maid	G	243	Jan	563	36.95	5962	347
Sequel's General Raymost Rose	G	353	Jan	744	37.43	10992	505
Sequel's General Twicav Cora	G	311	Jan	224	12.25	6568	330
Sequel's General Twicav Dora	F	172	Jan	419	22.85	3374	155
Sequel's Holliston's Marzella	E	365	Jan	405	19.44	14529	639
Sequel's Line Cavgen Betsey	G	151	Jan	229	13.22	2454	119
Sequel's M. C. Cavalier Belle	G	258	Jan	674	38.08	7207	335
Sequel's M. C. Raider Belle	G	195	Jan	656	36.11	5293	253

Canavarro, G. de S., Erinton, Queenstown, Md. ARHT

†Buttercup of Clear View's Spot	B	305	Jan	333	19.03	10918	523
Contender's Marietta	G	365	Jan	432	24.60	12594	602
Contender's Patsey	C	291	Jan	1256	63.84	15634	773
†Erinton Mary	G	241	Jan	551	30.78	5352	267
Erinton Molly	G	272	Jan	802	48.33	8659	484

Caumsett Corporation, The, Huntington, N. Y.

Caumsett Atlantic Glitter	F	276	Jan	958	55.98	9546	483
Caumsett Atlantic Judy	G	166	Jan	1245	58.78	7221	307
Caumsett Atlantic Rose	G	137	Jan	1201	49.97	5427	222
Caumsett Country Doris	G	356	Jan	846	47.38	11947	593
Caumsett Country Lena	G	365	Jan	480	23.99	13256	605
Caumsett Country Splendor	G	329	Jan	876	48.62	10850	520
*Caumsett Dora	A	92	Jan	1529	65.14	4568	196
*Caumsett Ida	A	181	Jan	1439	62.60	9652	396
Caumsett Island Astor	G	365	Jan	602	33.46	11652	529
*Caumsett Lady Slipper	B	123	Jan	1231	71.55	5722	294
*Caumsett Lela	A	92	Jan	1547	67.76	4903	200
*Caumsett Northern Ruby	A	121	Jan	1096	65.48	4845	265
Caumsett Ocean Berma	G	248	Jan	1066	63.47	9861	497
Caumsett Ocean Clarabelle	G	50	Jan	1048	49.69	1650	78
s. Caumsett Dynamo	D. Welcome-In Clara						
Caumsett Ocean Clarice	F	179	Jan	992	61.16	7038	382
Caumsett Ocean Fancy	G	54	Jan	1204	55.06	2008	91
s. Caumsett Dynamo	D. Burnt Pond's Fan						
Caumsett Ocean Ora	G	178	Jan	938	46.64	6677	294
Caumsett Ocean Pansy	G	365	Jan	595	36.95	13009	664
Caumsett Ocean Zada	G	343	Jan	885	47.40	12029	550

Champlin, William H., Haven Hill Farms, Rochester, N. H. ARHT

Demon's Carrie of M. H.	D	175	Jan	673	32.93	5090	235
Groton House Caesar's Lassie	F	128	Jan	647	33.66	2871	155
*Groton House Plato's Velvet	D	351	Jan	329	16.87	14779	638
Progressor's Caroline of M. H.	G	306	Jan	906	42.96	11467	554
Rockingham Hollicora	G	62	Jan	701	38.24	1316	67
s. Rockingham Prince Hollistar	D. Douglaston Lady Verbena						

Chatham, Thurmond, Klondike Farm, Elkin, N. C.

*Alice of Black Lake Farms	A	266	Jan	858	50.97	9638	453
Clear Springs' Glorious Estell	F	310	Jan	727	39.99	8309	389
*Edisto Farm's Rosalie	D	227	Jan	948	58.26	8473	448
*Elizabeth of Cottonade	A	306	Jan	966	46.09	11157	469
Gold Branch A. D. Rosebud Beauty	E	329	Jan	1105	57.35	13002	557
Klondike Articia	F	294	Jan	743	35.47	7510	327
Klondike Dimple	F	352	Jan	745	45.80	9856	508
Klondike Early Morn	D	352	Jan	807	40.70	10346	490
Klondike Hatherine	G	236	Jan	810	47.88	7320	365
Klondike Hollerine	G	220	Jan	945	44.15	7595	313
*Klondike Katherine	A	325	Jan	809	46.23	12053	589
Klondike Laurel	F	365	Dec	118	6.79	8491	398
Klondike Lona	F	362	Jan	615	32.72	9466	434
*Klondike Merry Maid	A	262	Jan	977	55.22	10544	516
*Klondike Mollie	D	253	Jan	1154	58.39	11372	488
*Klondike Rose	B	287	Jan	992	50.81	11345	474
Klondike Valorie	G	364	Jan	754	39.51	9613	431
Klondike Vira	G	308	Jan	879	48.36	9891	435
*Lady Kim of Klondike	A	320	Jan	647	38.86	10787	549
Rivelon Janice	D	327	Jan	820	40.19	11227	507

Cheney, Alton Austin, Falcon's Flight Farm, Litchfield, Conn. ARHT

Falcon's Wintergreen	G	92	Jan	821	31.28	2667	100

Cheney, B. Austin, Falcon's Flight Farm, Litchfield, Conn. ARHT

Falcon's Gladys	A	108	Jan	656	33.29	2534	118
Falcon's Good News	A	86	Jan	809	38.96	2498	124
Falcon's Mayflower	A	81	Jan	627	29.10	1838	84
Falcon's Perfection	A	40	Jan	1156	53.53	1443	66
s. Ard-Na-Clachan May Royal	D. Falcon's Narcissa						
Falcon's Rachel	A	91	Jan	841	40.70	2764	133
Falcon's Rebecca	B	347	Jan	690	40.20	11022	534
Falcon's Rhoda	A	73	Jan	1169	54.51	2792	131
Falcon's Treasure	E	365	Jan	340	21.92	11405	579
Falcon's Vampire	F	161	Jan	618	26.33	3822	169
Falcon's Venus	E	47	Jan	838	35.87	1256	53
Falcon's Walnut	G	148	Jan	600	32.19	3138	157
Falcon's Watercress	F	55	Jan	971	37.01	1718	65
Falcon's Wren	F	26	Jan	708	28.63		
s. Caumsett Royal Falcon	D. Falcon's Good News						

Cheney, Charles B., Falcon's Flight Farm, Litchfield, Conn. ARHT

Falcon's Valentine	F	138	Jan	687	32.80	3899	181

Cheney, Constance B., Falcon's Flight Farm, Litchfield, Conn. ARHT

Falcon's Vernette	F	204	Jan	530	28.04	4319	205

Church Home Orphanage, The, The Church Home Guernsey Farm, York, S. C. ARHT

Cavalier's Favorite Glory	E	230	Jan	833	43.94	6941	298
Chief's Sara of Len-O-Steve	E	181	Jan	472	28.51	3664	186
*Fairwold's Lady DeFonso	C	255	Jan	790	34.76	8278	323
Hazelwood of Bynum's Farm	A	123	Jan	877	40.36	3725	157

Clark, William C., Quarry Valley Farms, Lahaska, Pa. ARHT

*¶Jethro's Peggy	A	305	Jan	71	4.23	8740	422
*†Lady Arctura	A	305	Jan	14	.89	8466	447
¶Quarry Valley Star Flower	F	200	Jan	585	28.67	4391	197

Clark, William C., Mr. & Mrs., Quarry Valley Farms, Lahaska, Pa. ARHT

†Barbara of Quarry Valley Farm	E	275	Jan	568	30.06	7096	325
*†Henrietta of Pine Grove Farm	B	84	Jan	1205	63.52	3410	194
†Quarry Valley Jade	G	170	Jan	735	35.99	4344	196
†Quarry Valley's Amber	G	100	Jan	692	38.50	2236	128
†Quarry Valley's Amethyst	F	138	Jan	722	37.12	3983	201
s. Robin Run's Robin	D. Annie of Pine Grove Farm						
†Quarry Valley's Garnet	G	158	Jan	476	24.27	3200	154
s. Robin Run's Robin	D. Fan of Pine Grove Farm						
†Quarry Valley's Pearl	G	177	Jan	800	39.54	4972	227
s. Robin Run's Robin	D. Brookmead's Rachel						
†Quarry Valley's Robretta	G	180	Jan	650	37.25	4132	208
†Quarry Valley Star Flower	F	77	Sept	800	32.83	2013	83
s. Rockingham Prince Hollistar	D. Rockingham Princess Flower						

Clarke, Stanley & Margaret F., Bailiwick Farm, Portsmouth, R. I. ARHT

Deershorn Silver Sunflower	A	365	Jan	191	10.97	10656	516
Gibson Farm Lassie	B	323	Jan	308	18.31	7130	329
Gibson Farm Loiselle	D	241	Jan	426	22.07	4864	231
Gibson Farm Motley Maid	D	271	Jan	580	39.59	7339	373
*†Locust Valley Rosebud	D	50	Jan	1330	63.59	2101	104
s. Locust Valley Clansman	D. Locust Valley Rosie						
Rockland Melody	G	318	Jan	550	34.38	9652	427
*†Rockland Modern Charming	D	23	Dec	677	29.21		
s. Birchfield Moderator	D. Charm of High Hill						
Rockland Muriel	G	260	Jan	711	36.79	6989	295

Clemson Agricultural College, Clemson, S. C.

†Clemson Majesty Madcap	G	305	Jan	501	28.59	6434	305
†Clemson Majesty Maiden	G	183	Jan	736	41.15	5075	255
†Clemson Majesty Mistress	G	175	Jan	581	35.79	4090	224
†Clemson Majesty Modesty	G	147	Jan	622	31.74	3362	156

Cochard, Rex, Topeka, Ind. ARHT

Libensam Bountiful	G	189	Dec	664	42.95	5371	285

Connecticut, University of, Storrs, Conn.

Beauty Belinda Storrs	G	354	Jan	163	9.91	8435	413
Breezy Bromine Storrs	C	365	Jan	526	25.49	14203	611
Celia Cedilla Storrs	F	108	Jan	658	30.96	2449	115
Cobina Cedilla Storrs	G	97	Jan	732	38.11	2438	119
Norma Nanette Storrs	F	230	Jan	831	41.14	7354	340

Cornell University, Ithaca, N. Y.

Cornell Barbarian Elena	G	55	Oct	1135	47.68	1979	83
s. Foremost Barbarian	D. Cornell Goldenrod Helen						
Cornell Barbarian Ida	A	105	Jan	1392	64.88	4779	221
s. Foremost Barbarian	D. Valor's Isola						
Cornell Patriot Cynthia	E	211	Jan	818	40.36	6714	298

Cowan, L. W. & Sons, Cowan Farm, Oshkosh, Wis.

*†Bopeep of Cowan Farm	C	61	Dec	1483	76.56	2946	151
*¶Cora Bell of Braeside	A	305	Jan	206	10.64	10096	465
†Eva of Cowan Farm	G	21	Dec	702	35.89		
s. Tianna's Kenmoor Maxim	D. Evelyn of Cowan Farm						
*†Evelyn of Cowan Farm	A	11	Dec	511	26.53		
s. Moon's Blaise Crescent	D. Algoma's Iris						
*†Fern of Cowan Farm	E	92	Dec	1013	53.22	3272	173
*†Golden of Cowan Farm	C	74	Dec	1178	67.42	3024	159
†Nana of Cowan Farm	G	153	Dec	769	40.78	4103	208
†Rosebud of Cowan Farm	E	46	Dec	1406	78.03	2110	112
†Rose of Cowan Farm	G	21	Dec	671	36.30		
s. Tianna's Kenmoor Maxim	D. Dimple of Cowan Farm						
†Sally of Cowan Farm	E	266	Dec	587	37.89	7342	392
†Susie of Cowan Farm	G	21	Dec	785	43.19		
s. Tianna's Kenmoor Maxim	D. Algoma's Lill						

Cowham, C. F., Cowham Farm, Jackson, Mich.

Golden Hazel of Cowham Farm	A	161	Jan	861	47.54	5106	256
s. Bournedale Golden Maxim	D. Chestermont Hazel Dawn						
*Golden Light of Cowham Farm	A	151	Jan	964	43.43	5283	238
Rex's Felicia of Cowham Farm	G	254	Jan	881	44.68	8581	424
*Rex's Fern of Cowham Farm	A	257	Dec	292	15.02	7711	376
Yankee's Lass of Cowham Farm	F	187	Jan	1025	48.89	6687	287

Cox, Abraham B., Glensfoot Farm, Cherry Valley, N. Y.

Achievement Glory	F	299	Jan	279	18.82	6356	394
Achievement's Diana	G	365	Jan	255	18.16	8343	474
Achievement's Glow	G	321	Jan	293	19.33	7098	387
*†Achievement's Ripple	E	149	Dec	655	41.81	4627	268
†Melody Cherub's Betty	C	136	Jan	786	46.88	4124	229
s. Lynbrook Melody Cherub	D. Otsego Cherub's Sparrow Betty						
†Melody Cherub's Ceres	B	46	Nov	1017	53.42	1554	81
s. Lynbrook Melody Cherub	D. Otsego Cherub's Ceres						

Cox, Harry B., Barnegat Ranch, Grass Valley, Calif. ARHT

†Barnegat Astra	G	230	Jan	734	29.60	6079	244
†Barnegat Clytie	F	105	Jan	740	30.60	2637	112
†Barnegat Crea	G	123	Jan	756	30.24	3174	137
†Barnegat Doris	G	181	Jan	648	26.46	4351	170
†Barnegat Eurydice	F	305	Jan	48	2.71	7391	346
Barnegat Gara	G	153	Jan	553	26.49	3139	137
†Barnegat Gaya	G	83	Jan	784	30.34	2188	87
†Barnegat Ilma	F	24	Jan	692	24.79		
s. Barnegat Light	D. Barnegat Irene						
†Barnegat Lama	G	252	Jan	470	24.16	5936	262
†Barnegat Leto	G	147	Jan	585	27.00	3453	142
†Barnegat Lucia	G	275	Jan	663	36.04	7110	345
†Barnegat Sabrina	G	238	Jan	479	22.49	4760	205

Cox, Louis S., Randot Farms, Methuen, Mass.

†Randot Betsymere	C	108	Jan	967	50.77	3594	178
†Randot Floe 3d	D	295	Jan	636	39.52	8960	492
†Randot Gloryess 3d	B	300	Jan	695	43.11	9886	522
†Randot Suess 2d	E	199	Jan	723	34.43	6029	270

Craig, Walter, Craiglan Farms, Perkasie, Pa.

Florham Joyous	E	131	Jan	745	42.04	3572	185
Heroic's Frolic of Craiglan	G	279	Jan	701	45.11	7875	461
Heroic's Selina of Craiglan	G	365	Jan	66	4.33	8997	474

Crane, Francis V., Basquaerie Farms, Millis, Mass. ARHT

Basquaerie Buttercup	G	184	Jan	509	26.79	3693	185
Basquaerie Katrinka	G	242	Jan	661	32.66	5984	301
Basquaerie Rosasharn	G	175	Jan	648	30.24	4088	194
Basquaerie Thankful	G	310	Jan	642	29.99	7778	372
Basquaerie Vermont Lass	G	317	Jan	524	27.59	7140	367
*Catamount Daffodil	C	177	Jan	878	51.20	5786	325
Diadem of The Glen	G	146	Jan	656	30.40	3598	160
*Hilda of Tersana Farm 2d	D	325	Jan	329	19.11	8635	457
*Kingfield Directress	B	325	Jan	332	18.04	8664	426
Maywood Diadem	G	35	Jan	640	22.67	716	25
s. Langwater Maywood	D. Denia of Cinchona						
Rosewald Patience	F	56	Jan	1061	53.29	1848	92
s. Mussolini	D. Rosewald Prudence						
Thatch Meadow Remembrance	F	337	Jan	412	18.03	9623	418
*Valleyside Anna's Dimple	A	134	Jan	977	48.85	4652	232
Valleyside's Gypansie's Edith	A	51	Jan	1338	56.47	2144	90
s. Grassland Edenquel	D. Imp. Gypansie of Melrose						

Crittenden, Austin F., Grey-Knoll Farm, Brighton, N. Y.

†Grey-Knoll Butterfat's Gilda	C	288	Jan	545	26.52	8526	361

Cullum, J. Barlow, Est., Riveredge Farms, Reading, Pa.

Autocrat's Mary of Springlawn	C	318	Jan	737	54.52	10759	614
Bonnibel of Fairland	A	190	Jan	1113	56.88	8052	381
Fairland's Bonnilyn	B	118	Jan	1327	55.09	5462	221
s. Riveredge Laddie	D. Bonnibel of Fairland						
Fairland's Rose Marie	E	121	Dec	921	47.91	4383	200
s. Flying Hill Butter Boy	D. Fairland's Honesty Rose						
*Pleasant Plains Loyal	A	97	Jan	1853	76.53	5974	258
s. Langwater Pleasant Plains	D. Loyal's Fancy						
Riveredge Alert's Day-Star	G	158	Jan	877	49.99	5063	246
Riveredge Golden Blossom	F	259	Jan	801	49.92	7948	423
Russellhurst Ruth of Llenroc	A	259	Jan	646	28.89	8130	331

Daubenspeck, Jay B., Fairview Dairy, Mansfield, Ohio. ARHT

*†Fairview's Anda	A	294	Jan	313	17.60	8374	420
*†Franchester Tulip	A	257	Jan	908	48.58	10037	472

Davis, Eugenia C., Crumdale Farm, Berwyn, Pa. ARHT

*†Kelso's Commoner's Lassie	D	201	Jan	599	39.23	4895	281
†Kelso's Edith	G	283	Jan	560	31.07	7134	348
*†Kelso's Elowise	E	210	Jan	449	23.46	4427	220
*¶Kelso's Florence	E	205	Jan	628	32.23	5887	269
*†Kelso's Hopeful Topsy	A	123	Jan	903	52.14	4203	208
*†Kelso's Lillian	D	160	Jan	667	36.02	4685	219
Kelso's Trilby	G	361	Jan	303	19.50	8870	433

Dean, Louis W., Post Road Farm, Weston, Mass.

King's Mistletoe	F	365	Jan	531	37.12	8565	506

DeBarry, C. D., DeBarry Farm, Palatine, Ill. ARHT

*†DeBarry Farm Sarah Armistice	A	110	Jan	898	38.82	3632	176
†DeBarry Farm's Ultilene	B	65	Jan	1088	44.30	2328	106
*†Monogram's River Valley Mollie	A	202	Jan	437	21.24	4704	233

Debnam, George R., III., Driftwood Farm, Rock Hall, Md. ARHT

Choice of Sweet Marie	A	347	Jan	179	12.70	9744	490
Driftwood's Nancy	B	271	Jan	634	33.97	8945	439
Driftwood's Petunia	E	275	Jan	514	28.06	7334	364
Driftwood's Virginia	E	365	Jan	242	15.53	8706	464
Palmer's Alma	A	365	Jan	10	.75	12632	617

Debry, Bene P., Butternut Brook Farm, Litchfield, Conn. ARHT

†Allouette of Butternut Brook	E	27	Jan	811	39.61		
s. Cathedral Rilma of Lagrange	D. Lagrange's Glynwood's Viola						
†Amanda of Butternut Brook	D	31	Jan	1180	58.76		
s. Ben of Greenwood Farm	D. Townhill Butterfat Dalia						
¶Anna of Butternut Brook	F	276	Jan	706	37.28	8626	407
†Brooksie of Butternut Brook	G	9	Jan	250	11.34		
s. Foremost Shah	D. Woodlands Peace						
*†Browsy Babette Storrs	A	27	Jan	1036	50.67		
s. Valor's He'll Do	D. Babette Buoyant Storrs						
*†Cynthia of Cobble Croft	A	158	Jan	844	40.35	6567	308
†Edgewood Farm's Mabel	A	78	Jan	1214	54.54	3336	160
¶Hyacinth of The Crags	A	276	Jan	757	41.61	10339	553
¶Maceria Lear	A	272	Jan	603	30.34	8412	410
†Merriem of Mt. Pleasant View	A	48	Jan	884	39.19	1316	55
†Townhill Butterfat Dalia	A	12	Jan	442	24.31		
s. Antietam Butterfat Desire	D. Dalia of the Crags						

Dickinson, John L., Charleston, W. Va.

Jobetty's Barbara	G	365	Nov	495	24.23	10997	568
Jobetty's Charming Lass	G	296	Dec	729	37.62	9033	460
Quincy Bright Alethea	F	360	Dec	765	39.34	12121	560
Quincy Mahomet Dutchess	G	365	Nov	657	32.00	13085	638
Quincy Mahomet Trinket	G	365	Dec	34	1.53	11221	496
Quincy Starshoot Flower	D	309	Dec	830	41.94	10586	477
Quincy Ultra Morning Glory	A	363	Dec	558	24.51	12999	534
Quincy Ultra Pansy	A	343	Dec	883	45.76	13740	639
Quincy Ultra Phlox	A*	365	Nov	39	2.05	12765	565

Dodson, Otis R., Goose Valley Farms, Colonial Park, Pa. ARHT

Beatrice of Goose Valley	G	121	Jan	1026	51.33	2492	197
Charlotte of Goose Valley	G	123	Jan	703	36.80	3088	147
Goose Valley Abbeyleix	G	365	Jan	182	14.24	7861	391
Goose Valley Donna	F	96	Dec	678	35.21	2271	112
*Goose Valley Joyce	B	248	Jan	1003	49.97	10232	415
Goose Valley Kate	F	345	Jan	344	18.61	9451	444
Goose Valley Lilly	F	66	Jan	999	41.08	2231	84
Goose Valley Minuet	G	71	Jan	1009	48.56	2326	102
*Goose Valley Nettie	A	348	Jan	406	27.19	9706	498
Goose Valley Sally	G	166	Jan	676	34.84	3645	161
*Steadfast's Patricia	C	346	Jan	116	7.73	12311	628

Dommerich, Alex. L., Wildwood Farm, Greenwich, Conn.

†Anne of Wildwood	C	84	Jan	996	56.38	2671	150
†Queenie of Wildwood	D	195	Jan	645	36.32	4835	261

Doty Brothers, Ellwood Dairies, Goleta, Calif. ARHT

†Ellwood Buck's Lady N.	G	183	Jan	872	36.45	4991	201
†Ellwood Prince's Favorite	F	75	Jan	848	40.15	1890	95
†Ellwood Prince's Madelon	G	150	Jan	835	44.37	4167	198
†Ellwood Prince's Montbretia	G	257	Jan	598	32.60	5141	273
†Ellwood Prince's Trixie	F	156	Jan	456	30.42	2657	166
¶Ellwood Randor's Emmy	F	284	Jan	627	39.54	6685	371
†Ellwood Rudy's Greta	D	18	Dec	688	33.65		
s. Ellwood's Royal Prince Rodolfo	D. Escalon Greta						
†Ellwood Rudy's Mildred	E	50	Jan	1223	63.00	1966	100
s. Ellwood's Royal Prince Rodolfo	D. Mildred of Dairymaid Farm						
†Ellwood Slogan's Sister	F	120	Jan	596	25.05	2518	94
†Ellwood Star's Merry	G	161	Jan	687	37.31	3928	195
*†Greta's Fremontia of Ellwood	C	96	Jan	1285	55.91	4212	168
*†Mildred's Nicotiana of Ellwood	B	38	Jan	1171	63.15	1419	76
s. Ellwood's Royal Prince Rodolfo	D. Mildred of Dairymaid Farm						
*†Nanette's Bartonia of Ellwood	C	69	Jan	1125	62.02	2690	140
s. Live Oak Star of Ellwood	D. Meadow Lawn Nanette						
*†Slogan's Dairymaid	A	210	Jan	1306	66.63	10127	483
*†Trixie's Syringa of Ellwood	A	57	Jan	1151	64.59	2093	118
s. Ellwood's Royal Prince Rodolfo	D. Lively Lady's Trixie						

Doubler, William H., Neshaminy Meadow Farms, Hartsville, Pa. ARHT

†Neshaminy Meadow Annette	F	182	Jan	431	23.59	3378	142

†Neshaminy Meadow Blossom	F	194	Jan	653	29.93	4800	218
Neshaminy Meadow Sunbeam	F	213	Jan	482	26.74	4500	227

Doughty, William M., Curving Hill Farm, Lawrenceburg, Ind. ARHT

*Julee of Waterloo	A	24	Jan	1014	46.89		
s. Wendmere Foremost	D. Mapleleaf's Flossie						
Rose's Pride of S. H. F.	D	65	Jan	1756	64.62	3699	127
s. Convent's Foremost Pride	D. Rose of Stump Hollow Farm						
Springdale Golden Polly	G	27	Jan	972	43.39		
s. Springdale Golden May King	D. Springdale Golden Glory						
Waterloo's Beauty	A	15	Jan	721	32.25		
s. Rockingham Brilliant Lad	D. Blanche of Waterloo						

Downey, Fred C., Woodside Hall Farms, Williamsport, Md. ARHT

†Chesapeake Darlyn	C	286	Jan	396	18.06	6898	304
†KoKosing's Bessie	A	38	Jan	1258	56.77	1541	69
s. Corsican's Golden Beau	D. Rosemary of Wondom Valley						
†Primrose of Union Hill	A	305	Jan	152	7.16	6851	305
*†Willow Brook's Ruby	A	82	Jan	1071	50.06	3046	145
s. Masterful's King	D. Rosa Trixie of Walnut View						
†Woodside Hall Fairstar	G	224	Jan	568	31.38	5523	281
†Woodside Hall Kind Faithful	G	63	Jan	923	37.49	1884	75
s. Franchester Kinsman	D. Woodside Hall Majesty Faith						
†Woodside Hall Knollton Co-Star	B	172	Jan	620	32.07	4211	212
†Woodside Hall Knollton Elsie	F	219	Jan	400	23.04	4201	217
†Woodside Hall Knollton Fern	F	100	Jan	442	20.32	1797	89
s. Franchester Knollton	D. Woodside Hall Golden Iris						
¶Woodside Hall Knollton Flirt	G	217	Jan	504	28.54	4810	238

Duff, W. F. & Son, "Duffields," Lebanon, Ind. ARHT

†Duffield Major's Areva	G	136	Jan	911	44.93	4401	204
†Duffield Major's Pet	G	208	Jan	382	18.88	3569	166
†Duffield Major's Princess	G	305	Jan	215	10.80	6801	329
†Duffield Matchmaker Hildreth	F	108	Dec	652	31.06	2429	117
¶Duffield Matchmaker Wilma	G	296	Jan	436	25.06	5851	291

Dunn, Frank C., Est., Fra-Mar Farm, Mendon, Vt.

Fra-Mar Dora	A	329	Jan	690	33.47	10489	460

Dyer, W. Gurnee, Farmlands, Newport, R. I.

Farmlands Butterball	G	287	Jan	739	38.31	9229	403
Farmlands Midnight Lady 2d	F	359	Jan	632	36.04	9915	511
Farmlands Valentino's Star	G	74	Jan	977	45.73	2277	115
Nashoba Pharose Krystina	D	345	Jan	660	34.20	13244	608
†Sunnyfields Tristesse	G	103	Jan	1011	43.38	3751	174

Earling, Albert J., Lea Farm, Salisbury, Conn. ARHT

Massapoag Melissa	G	30	Nov	1108	44.55		
s. Massapoag Battle Axe	D. Massapoag Rose						

Edelen, J. W., Homestead Farm, Glenarm, Md.

*†Jumbo's Mary	E	78	Jan	1042	52.10	2696	144
s. Hardwick's Jumbo	D. Moughon Perry's Mary						
Lindy's Queen Lily	E	365	Dec	340	23.19	10040	520

Eichbauer, W. H., Shawnee Springs Farms, Monroe, Mich.

Fairholme Nancy	E	61	Jan	1009	55.50	1995	112
*Fairholme Royal Beauty	B	347	Jan	711	40.77	13066	630
*Holdridge Charity	C	41	Jan	1719	72.24	2202	94
s. Langwater Columbus	D. Stewardess of Cedar Lane						
Holdridge Cousin	D	202	Jan	1441	57.08	10308	396
Shawnee Springs Anna	G	336	Jan	982	51.41	13663	686
Shawnee Springs' Daisy	G	200	Jan	827	46.58	5697	288
Shawnee Springs' Maude	G	215	Jan	883	48.43	6519	322
*Waterloo's Louise	A	243	Jan	1178	59.65	10564	509

Elwood, E. Ellis, Cherry Valley, N. Y.

Achievement's Emerald	G	319	Jan	386	25.99	7694	426
Achievement's Huntress	G	355	Jan	534	29.40	9794	511
Achievement's Nita	G	365	Jan	161	11.16	9080	484
†Melody Cherub's Anita	C	134	Jan	761	40.88	4119	215
s. Lynbrook Melody Cherub	D. Buttercup's Anita						
Melody Cherub's Butter Miss	C	160	Jan	591	31.76	4356	236

Emde, George W., Happyholme Guernsey Farm, Lodi, Calif.

Adohr Eldor's Clarabelle	G	303	Jan	625	45.22	8787	500
*Escalon Patience	A	77	Jan	1662	79.98	4248	215
s. Highland Royal Prince	D. Escalon Pearl Rose						
Happyholme Ambler's Carlotte	G	358	Jan	658	43.40	10351	576
Happyholme Ambler's Lily	G	168	Jan	798	44.16	5644	285
Happyholme Anna May	E	327	Jan	690	42.72	10788	587
Happyholme Defender's Flower	D	77	Jan	1299	64.44	3413	187
s. Happyholme Defender	D. Happyholme Fleurette						
Happyholme Defender's Nankeen	G	245	Jan	770	46.98	7919	412
Happyholme Diamond Maid	G	225	Jan	898	50.29	7512	361
Happyholme D. R. Princess	G	77	Jan	1114	45.57	2667	116
s. Escalon Doreen's Royal	D. Jethro's Emigrant's Princess						
Happyholme D. R. Rosie	F	91	Jan	1155	51.77	3383	158
s. Escalon Doreen's Royal	D. Happyholme Prince's Rosie						
Happyholme Gladiola	G	152	Jan	1039	54.89	5781	266
Happyholme Lady Lucia	E	250	Jan	854	51.94	9604	480
Happyholme Lady Pearl	F	297	Jan	786	42.39	10296	473
Happyholme Lord's Heather	G	189	Jan	726	40.89	6238	318
Happyholme Lord's Helen	E	218	Jan	589	37.05	5897	311
*Happyholme Lord's Lily	B	365	Jan	209	12.88	14476	724
Happyholme Lord's Mitzi	E	254	Jan	812	41.82	8185	378
*Happyholme Merry Maid	D	86	Jan	1211	66.75	3961	211
s. Bethany Pretorian	D. Escalon Merry Maid						
Happyholme Noble Cleopatra	G	345	Jan	622	33.11	10645	478
Happyholme Pretorian's Nancy	G	365	Jan	197	11.59	11304	565
*Happyholme Primrose	D	85	Jan	1356	60.09	4000	183
s. Bethany Pretorian	D. Escalon Primrose						

English, Billy, York, S. C. ARHT

Bynum's Majestic Katie	A	161	Jan	852	44.35	5119	240

Erbach, William L., Helendale Farm, Athens, Wis. & Erbach, Fred R., Beloit, Wis. ARHT

Helendale Rhoda	E	365	Dec	48	2.37	7960	359

Eschmeyer, Arthur, Saint Marys, Ohio. ARHT

Ramona Dot	G	365	Jan	450	21.15	10466	455

Ewing, Charles, Idlewild Farms, Fort Lupton, Colo. ARHT

Pioneer Faith	E	348	Sept	440	30.54	8089	449
*Pioneer Princess Pat	A	98	Aug	1527	56.66	5172	194
s. Interlochs Etna's Prince	D. Orlette's Fancy Queen						
*Pioneer Wild Irish Rose	A	365	Jan	462	23.76	12309	610

Ewing, Wallace A., Idlewild Farms, Fort Lupton, Colo. ARHT

Idlewild Josie	C	309	Sept	567	33.06	7393	402
Idlewild Lieta	B	232	Dec	602	38.69	6850	348

Fain, W. W., Pinemont Farm, Bristol, Tenn. ARHT

†Pinemont's Southern Queen	G	85	Jan	725	33.73	2133	97

Fairoaks Farm, Incorporated, Saylesville, R. I. ARHT

*†Beauhaven's Lass	A	153	Jan	1020	48.05	5744	252
†Beauhaven's Lively	B	115	Jan	1044	49.92	4468	215
*†Howland Gallant Cherry	D	133	Jan	964	40.32	4688	197
India Rose	A	284	Jan	193	13.99	5389	264

Fenstermaker, David M., The Twin Maple Farm, Marion, Ind. ARHT

†Junior's Dorthy of Violet	G	305	Jan	170	8.01	7380	326
†Junior's Peggy of Junice	G	305	Jan	101	6.05	6691	312
*†Plain View's Susan	A	121	Jan	733	34.89	3650	164
*†Plain View's Suzanne	A	238	Jan	832	41.63	7975	383
†Roxy's Martha	G	39	Jan	451	23.53	681	33
s. Roxy of Victory Noll	D. Africander's Janice						

Ferrin, C. Arnold, Edgehill Farms, Ogden, Utah.

*Oregon's Wanda	C	148	Jan	926	54.77	5623	267

Florida Agricultural Experiment Station, Gainesville, Fla.

Klondike Koralee	F	321	Jan	468	24.66	7489	394
Klondike Krixsie	G	265	Jan	812	46.95	8889	458

Forsgate Farms, Incorporated, Jamesburg, N. J. ARHT

Bryncoed's Irene	B	239	Dec	778	42.34	7675	379
Crum Creek's Paul Honeysuckle	E	199	Dec	790	39.98	5898	290
Maxim's Lady Hollimoon	F	365	Dec	186	11.64	10558	522
*Maywick's Rosalind	B	245	Dec	677	40.46	8220	408
Nancy Lou of Edgewood	B	184	Dec	1024	58.30	7260	353
Poniton Pioneer's Betsy	G	187	Dec	735	36.79	5056	216
Poniton Pioneer's Lady	G	171	Dec	618	31.74	3996	179
Poniton Pioneer's Rosebud	F	290	Dec	859	44.94	9345	435

Foust, Howard Smith, Mayflower Farm, Cable, Ohio. ARHT

Mayflower's Content	G	62	Jan	868	36.98	1767	76
s. Foremost Monitor	D. Marie of White Hall						

Foust, Jack C., Mayflower Farm, Cable, Ohio. ARHT

Mayflower's Country Blossom	G	73	Jan	1403	65.54	3376	141
s. Foremost Monitor	D. Maid's Delta of Cogniac						
Mayflower's Morning Star	G	276	Jan	636	32.92	6319	308

France, Joseph, Coolbranch Farm, Churchville, Md.

†Coolbranch Guardy's Margaret	C	114	Dec	1057	50.42	4479	236
†Coolbranch Guardy's Proud Dame	E	156	Jan	730	33.95	4537	193
†Coolbranch Guardy's Rosetta	E	77	Jan	1152	51.84	2876	129
s. Maple Lane Gardenia's Steadfast	D. Coolbranch Rosetta						
¶Coolbranch Royal Martha	B	305	Dec	75	3.80	10811	500
†Coolbranch Ruler's Merrylou	D	305	Dec	421	25.73	10793	600
†Coolbranch Ruler's Nan	B	99	Jan	1323	60.89	4319	202
†Coolbranch Steadfast Mayland	C	282	Dec	413	24.86	8327	431
Doris of Quietude	D	365	Jan	160	9.31	14065	706
†Evergreen's Proud Dame	A	236	Jan	916	46.66	9338	453
†Grapelawn Tuberose	A	132	Dec	939	38.69	5178	213

Frew, William A., Norwood Farms, Quarryville, Pa. ARHT

Lady Beautiful of Frewvale	G	285	Jan	754	39.03	9117	409
Plato's Beth of Frewvale	F	343	Jan	739	38.06	10806	493
Plato's Bolora of Frewvale	G	184	Jan	865	38.34	5739	237
s. Langwater Plato	D. Grassland Bolora						
Plato's Valentine of Frewvale	G	160	Jan	956	40.55	5331	195
s. Langwater Plato	D. Grassland Valena						
Steadfast's Smokie of Frewvale	G	365	Jan	191	10.74	9569	457

Galbreath, Clarence C., Brandywine Manor Farms, Brandywine Summit, Pa. ARHT

Brandywine Manor Butter Cup	F	37	Jan	1067	42.49	1253	49
s. McDonald Farms Blood Royal	D. Brandywine Manor Dairymaid						
Brandywine Manor Milicent	G	151	Jan	700	39.91	4125	200
Brandywine Manor Rose	G	131	Jan	642	34.36	3106	177
Brandywine Manor Stella	G	181	Jan	886	40.22	5563	255
Magnate's Annette	G	140	Jan	883	39.06	4218	184
Magnate's Janice	F	139	Jan	1020	50.70	4821	224
Magnate's Milkmaid	G	106	Jan	719	31.65	2768	123
Magnate's Patsy	G	313	Jan	655	33.69	7696	355

Galusha, Arthur G., Coronation Farm, Williamstown, Mass. ARHT

*Coronation Cinderella	D	365	Dec	105	6.59	10533	553
*Coronation Frances	D	131	Jan	1166	50.95	5734	259

Galusha, Arthur G. & Sons, Coronation Farm, Williamstown, Mass. ARHT

Coronation Ann	A	106	Jan	792	36.29	3519	157
Coronation Confidence	F	98	Jan	981	38.49	3396	121
Coronation Laverna	G	101	Jan	938	39.99	3769	162
*Coronation L. Queen	A	309	Jan	855	48.18	13116	689

Gardiner, Robert H., Oaklands Farm, Gardiner, Maine.

Oaklands Amiable	G	116	Jan	1056	48.48	3882	178
s. Clearview Valor's Fashion	D. Oaklands Ariadne						
Oaklands Animator's Julia	E	316	Jan	161	7.73	8399	377
Oaklands Dainty	G	107	Jan	925	42.77	3256	149
s. Birchfield Animator	D. Oaklands Daisette						
Oaklands Daisette	A	153	Jan	888	43.01	4792	227
Oaklands Jester	A	140	Jan	871	40.88	4550	212
Oaklands Jonquil	D	365	Jan	107	5.16	9093	389
Oaklands Lady Annabel	G	97	Jan	859	37.04	2773	117
s. Birchfield Animator	D. Oaklands Ann						

Gasper, Leo J., Hillside Guernsey Farm, Tomah, Wis. ARHT

Daisy of Zirk Homestead	E	365	Dec	74	4.25	9368	436
Eleanor's Dolly	B	356	Jan	784	43.99	13268	571

Linwood's Golden Flossie	C	361	Jan	274	15.36	9670	417
Linwood's Levity Bell	C	330	Jan	477	26.26	8640	363
Valiant's Duke's Betsy	C	365	Dec	82	5.26	8858	432

Georgia, University of, The, Athens, Ga. ARHT

Abournedale Idol	G	347	Dec	694	43.19	9630	522
*†Champion Ilene	C	107	Dec	479	25.88	2611	110
S. Oak Terrace Champion	D. Iris Thunder						
*†Champion's Bouquet	D	305	Sept	20	1.06	5156	233
*Champion's Imogene	A	365	Sept	22	1.05	8108	323
*†Ingot Echo	C	103	Dec	424	18.49	2482	129
S. Champion's Ingot	D. Champion Elsa						
†Ingot Iona	G	260	Nov	81	4.72	3019	130
Ingot Ionita	G	237	Sept	74	1.97	3438	134
*†Valor's Iola	A	288	Sept	213	11.98	5320	237

Giesy, R. M., Jr., Kenmar Hills Farm, Lancaster, Ohio. ARHT

*Benton's Norette	A	68	Jan	1083	50.60	2500	113
S. Langwater Francois	D. Pleasant Plains Nancy						
*Calder Farm Japonica	C	328	Jan	794	44.24	12542	577
Kenmar Hills Royal Annabelle	G	175	Jan	789	41.29	5079	235
*Lilac Lawn's Fern	A	313	Jan	712	41.47	13689	701
McDonald Farms Freisa	G	43	Dec	975	53.16	1319	69
S. Myhaven King	D. Annette's Royal Queen						
Thatch Meadow Goldfinch	D	152	Jan	855	44.58	5230	251
*Violet of Weneeda	A	287	Jan	739	45.10	9446	516

Gilmore & Chandler, Lookout Farm, Lake Geneva, Wis.

Beauty Maid Ellen	A	365	Dec	560	32.22	10677	566
†Daisy of Rosewood	G	105	Nov	683	34.86	2577	119
S. Langwater Magistrate	D. Daisy Mae of Iola						
†Mary M. of Rosewood	G	225	Jan	684	38.34	5906	289
S. Langwater Magistrate	D. Mary of Magda of Peru						
†Raider's Caroline of Rosewood	G	84	Jan	883	38.96	2388	114
S. Broadland Emperor	D. Green Meadow Carol						

Gordon, Fred H., White Hall Farm, Brockport, N. Y.

*Franchester Cleopatra	C	105	Jan	1302	67.86	4720	240
S. Green Meadow Constant	D. Marbella of Montfaucon						
Nodrog Betty's Geum	F	365	Dec	635	33.69	14940	690
Nodrog Merry Quality	G	353	Jan	964	50.64	14879	729
*Nodrog Merry-Tantrum	B	201	Jan	1416	65.58	10673	454

Great Hopes Farms, Incorporated, Centerville, Md. ARHT

Bashan's Hope	A	278	Jan	611	31.53	9190	433
Bashan's Princess	A	49	Jan	1008	43.47	1588	68
S. Fellowship Bashan	D. Yaric's Marion						
*Camp Discharge Lil	A	279	Jan	404	21.46	5878	294
Everdale's Flossie	E	231	Jan	577	29.51	5434	284
Everdale's Royal Music	A	225	Jan	547	24.48	5715	279
*Great Hopes Donna	B	197	Jan	666	28.21	5673	239
*Great Hopes Madonna	E	193	Jan	683	32.39	4912	215
*Great Hopes Maidie	A	163	Jan	803	39.15	5473	266
Great Hopes Rachel	G	231	Jan	623	24.80	5750	240
Great Hopes Remma	G	208	Jan	563	26.49	4437	221
*Great Hopes Rena	C	185	Jan	612	26.57	4657	217
*Great Hopes Rilma	C	175	Jan	807	42.81	6089	290
Great Hopes Rosetta	D	299	Jan	308	13.57	7993	348
*Great Hopes Roxine	E	148	Jan	1012	37.86	4904	195
*Hardwick's Elsie	A	234	Jan	687	34.10	7668	357
Spring Cove Matilda	G	262	Jan	490	24.30	5865	271
*Supreme's Antoinette	A	240	Jan	689	36.88	7098	376

Green, N. W., Greenhutch Dairy Farm, De Land, Fla. ARHT

†Babette's Betty	G	59	Jan	932	52.79	1685	91
†Lititia of Garden Creek	C	301	Dec	330	24.05	8233	456
†Maxie's Illustrator Nancy	G	129	Jan	792	36.77	3380	157
*†Standard's Mistress	B	105	Jan	1371	64.34	4755	220

Green, N. W. & Sons, Greenhutch Dairy Farm, De Land, Fla. ARHT

†Bettie's Ultra Maizie	G	177	Jan	564	33.05	3572	199
¶Chevalier's Ann's Lois	G	184	Jan	699	34.90	4722	210
¶Chevalier's Ann's Lotus	G	245	Jan	727	44.23	6306	345
†Elda's Linda	G	145	Jan	539	27.51	2822	136
†Lura's Melody	G	133	Jan	775	45.38	3374	181

Greyholme Farms, Incorported, East Greenwich, R. I.

Greyholme Sophia	C	236	Jan	1074	56.11	9347	448
Greyholme Valiant Frances	E	236	Jan	865	43.99	8631	377
Greyholme Valiant Louise	E	97	Jan	918	42.91	3300	144
S. Valor's He'll Do	D. Greyholme's Golden Lucy						
Greyholme Valiant Lucille	E	365	Jan	190	10.16	11223	595
Greyholme Valiant Suzette	E	83	Jan	1053	50.16	2950	135
S. Valor's He'll Do	D. Greyholme's Choice Susan						

Grinnell, Lawrence, Birchfield Farm, South Dartmouth, Mass.

Birchfield Anneda	G	133	Jan	1030	48.41	4685	200
Birchfield Hostage	A	149	Jan	1191	52.43	6412	290
Birchfield Monolute	G	133	Jan	924	45.88	4040	198
Birchfield Monula	G	206	Jan	930	41.67	6402	285

Haithcock, Charles, York, S. C. ARHT

Katie's Sunbeam	C	97	Jan	786	44.11	2537	138

Hamilton, H. A., Casalago, Festus, Mo. ARHT

†St. Albans Valor's S. Faith	G	70	Jan	1202	49.29	2603	106

Hansen, Arthur, Gray Haven Farm, Bellevue, Ohio. ARHT

*Ben's Fashion Rosella	E	46	Dec	1332	63.97	1896	99
S. Maple Lane Fashion's Laddie	D. Ben's African Rosalie						

Hansen, John, Gray Haven Farm, Bellevue, Ohio. ARHT

*Elenor of Wayside Farm	D	55	Dec	1495	69.55	2705	117
S. Aigler Farm Ambassador	D. Queen's Jennie of Wayside Farm						
Gray Haven Sunny Marie	F	365	Dec	531	28.89	10460	489
*Gray Haven Tranquil	B	365	Jan	220	12.20	11639	577

Harville, C. J., Glenco Farm, Macedonia, Ohio. ARHT

Glenco Indian Queen	E	318	Jan	483	25.38	8081	363
†Glenco L. Marvel	G	226	Jan	576	27.65	5051	232
¶Glenco R. Fairy	G	187	Dec	227	12.53	3007	147
Glenco R. Heather	G	345	Dec	256	15.49	6292	320
Glenco R. Phlox	G	300	Jan	423	24.36	4873	255

Haskell, H. G., Hill Girt Farm, Chadds Ford, Pa.

Hill Girt Artless	F	176	Jan	948	50.62	5874	278
Hill Girt Bella	F	225	Jan	741	45.77	6658	358
Hill Girt Countess	G	153	Jan	998	50.20	5604	256
Hill Girt Ella Patty	G	312	Jan	724	47.32	9470	518
Hill Girt Gem	F	188	Jan	883	47.36	6254	291
Hill Girt Lady Rose	G	230	Jan	923	42.74	7601	327
Hill Girt Mayflower	D	262	Jan	667	39.64	8271	425
Hill Girt Nora Gal	G	351	Jan	712	43.82	10220	578
Hill Girt Noranorly	A	365	Jan	105	7.25	10867	554
Hill Girt Rose Queen	G	117	Jan	813	46.13	3287	177
Hill Girt Victoria	G	68	Jan	868	40.20	1999	91
S. Hill Girt Noel	D. Golden Girl of Hill Girt						
Nora Violet of Hill Girt	A	347	Jan	893	48.63	12400	617
*Top Artless of Hill Girt	A	223	Jan	986	60.65	8497	458
*Top Patience of Hill Girt	A	76	Jan	1505	78.74	3809	224
S. Merry Top of Hill Girt	D. Golden Patience						

Hayden, F. G., Mentor Farm, Elizabeth, Pa. ARHT

Iva of Mentor Farm	A	343	Oct	401	20.89	9446	434
Regal's Daisy of Mentor Farm	A	349	Aug	186	8.78	8314	418
Regal's Freda of Mentor Farm	A	306	Dec	318	19.40	8560	450
S. Regal of Shorewood	D. Freda of Fairlawn Farm						

Hayden, Rosaline B., Kitchener Farm, Billerica, Mass.

*Gem of Kitchener	A	237	Jan	1250	77.92	12130	648
Kitchener Glitter	G	145	Jan	818	43.64	4350	215
Kitchener Miss Springfield	G	72	Jan	823	39.13	1978	85
S. Kitchener Trumpet	D. Kitchener Charming						
Kitchener Moonbeam	G	73	Jan	902	43.03	2172	101
S. Kitchener Trumpet	D. Kitchener Royal Sunset						
Kitchener Royal Cynthia	G	86	Jan	1118	46.64	2955	122
S. Douglaston Prince Royal	D. Clovelly's Cynthia						
Kitchener Sweet Pepper	G	98	Jan	783	42.45	2753	139
S. Kitchener Trumpet	D. Kitchener Ginger						
Rosewald Nora	F	153	Jan	1033	50.34	5257	245
Winnetuxet Connie	A	73	Jan	1419	67.87	3434	179
S. Winnetuxet Pilgrim 4th	D. Winnetuxet Colchester 5th						

Hayes, Kent B., Meadow Lodge Farms, Oklahoma City, Okla.

*Gayoso Mella	A	182	Dec	827	39.71	6242	279
Hilltop Butterfat Fancy	F	306	Jan	864	44.33	10700	475
McDonald Farms Deanna	C	136	Jan	931	53.66	4239	225
S. Myhaven King	D. McDonald Farms Anna						
*Meadow Lodge Genevieve	E	331	Jan	792	41.61	11841	550
Meadow Lodge Marguerite	D	349	Jan	322	17.97	11312	534
Meadow Lodge Nanette	E	345	Jan	538	32.41	10747	501
Meadow Lodge Play Girl	G	365	Jan	363	23.25	12104	571
Meadow Lodge Rapture	G	355	Jan	724	40.08	9450	457
Meadow Lodge Rex's Dahlia	G	365	Jan	385	22.54	11124	521
Meadow Lodge Rex's Flute	F	265	Jan	924	51.76	8387	429
*Meadow Lodge Rex's Leah	D	119	Jan	1324	60.39	5329	253
S. Bournedale Rex	D. Leah of Flying Hill						
Meadow Lodge Rex's Levity	D	108	Jan	904	55.81	3571	192
S. Bournedale Rex	D. Beechford's Honoria Lady 2d						
Meadow Lodge Rex's Luxury	G	244	Jan	960	49.26	8637	381
Meadow Lodge Rex's Martha	G	365	Jan	354	24.81	11634	620
*Meadow Lodge Rex's Sylvia	E	361	Jan	686	41.64	10497	536
Meadow Lodge Rex's Wanda	F	150	Jan	1124	56.58	5692	267
S. Bournedale Rex	D. Green Meadow Wanda						
Meadow Lodge Roberta	F	356	Jan	757	46.64	10209	539
Meadow Lodge Rose Lady	G	177	Jan	991	45.89	6160	258
Meadow Lodge Sunlight	G	365	Dec	382	22.39	11057	549
*Meadow Lodge Trixie	E	365	Jan	191	12.58	11293	565

Haywood, T. Holt, Arden Farm, Clemmons, N. C. ARHT

Ruayne Lady Lyda	G	199	Dec	692	35.18	5136	248

Hebbard, H. E., Mr. & Mrs., Almo Farm, Freedom, N. H. ARHT

†Dreamwold Ruby Bell	G	54	Jan	831	34.07	1427	57
S. Argilla Raider	D. Dreamwold Rubydell						

Helendale Farm, Incorporated, Athens, Wis. ARHT

†Helendale Hildenor	F	305	Dec	443	23.70	7080	352

Hillcrest Dairy, Incorporated, Auburn, Mass. ARHT

†Allenholm Winona	G	62	Jan	541	23.72	1138	52
S. Charlescote Alert	D. Allenholm Juana						
†Barnstable Crissie	F	35	Jan	1144	56.98	1272	63
S. Barnstable Iyanno Rose	D. King-Brook Christine						
Bright Blonde 2d	G	164	Jan	621	25.81	3833	157
†Cragscut Coronet's Hilarity	G	153	Jan	267	14.56	2241	107
*†Cragscut Dona Faustina	C	108	Jan	919	46.33	3719	171
*†Cragscut Dona Gracious	E	172	Jan	616	25.22	4382	178
*†Cragscut Duchess Gardea	E	275	Jan	60	2.91	7308	340
*†Cragscut Duchess Gayety	E	257	Jan	23	1.46	4851	239
*Cragscut En Famille	C	365	Jan	222	12.07	9896	483
†Cragscut Excellency's Gleeful	E	229	Jan	575	33.14	5848	295
†Cragscut Faun's Golden Halo	G	114	Jan	883	39.74	3391	147
†Cragscut Faun's Merry Hostess	G	137	Jan	636	29.21	3100	144
†Cragscut Fayrose Happiness	G	81	Jan	713	31.39	2055	88
S. Cragscut King Fayrose	D. Cragscut Princess Fairy						
*†Cragscut Firefly	C	136	Jan	955	42.25	4900	232
†Cragscut Golden Heather	G	113	Jan	544	29.81	2179	109
¶Cragscut Golden Holiday	G	146	Jan	722	37.33	3944	175
†Cragscut Homespun Honey	G	77	Jan	525	26.70	1396	71
S. Cragscut Golden Coronet	D. Mount Hope Satin						
*¶Cragscut Prince's Ginger	E	139	Jan	881	37.56	4603	204
*Cragscut Princess Daffodil	A	365	Jan	297	15.04	9362	415
†Cragscut Princess Gala	E	87	Jan	814	34.06	2588	115
†Cragscut Princess Glenna	E	121	Jan	832	36.96	3546	162
†Cragscut Princess Helena	F	153	Jan	653	32.37	4109	186
†Cragscut Princess Honeymoon	G	153	Jan	686	34.05	3941	185
†Dreamwold Pauline	G	120	Jan	838	37.92	3667	165
†Eastleigh Susie	D	196	Jan	391	20.84	4530	213
*†Ken Moonbeam	A	85	Jan	1442	56.97	4037	168
¶Laudholm Daisy's Dean	F	174	Jan	582	28.46	3942	170
†Laudholm Daisy's Levity	G	180	Jan	728	35.99	4269	193
†Laudholm Dawn's Ducie	D	86	Jan	794	41.14	2355	117
†Laudholm Will's Kathleen	F	174	Jan	628	29.54	4167	181
†Laudholm Will's Patria	F	141	Jan	654	36.98	3471	184
†Madelice of Home Hill	C	163	Jan	772	38.55	5125	233

Hinshaw, Clyde E., Fountaine Farm, Fountain City, Ind. ARHT

†Fountaine Butterfat's Gladiola	E	110	Jan	682	31.28	2934	126
S. Butterfat Golden Noble	D. Cora of The Fountaine 2d						
*†Fountaine Patricia	B	262	Jan	399	24.23	6787	376

*†Fountaine Patsy	A	74	Jan	1074	48.65	2575	121
s. Bethany Pilgrim D. Fountaine Zonia							
†Fountaine Periwinkle	G	180	Jan	523	23.46	4373	204
†Fountaine Pet	G	151	Jan	666	28.61	4215	194
¶Fountaine Pharianna	G	211	Jan	485	24.57	4637	229
¶Fountaine Phyllis	B	305	Dec	17	1.24	6340	355
¶Fountaine Pilgrimess	G	180	Jan	502	22.65	3659	177

Hobler, Atherton W., Woodacres, Princeton, N. J.

*Crusader's Marguerite	A	159	Jan	1633	92.79	9134	491
Douglaston Baroness Wentworth	E	215	Jan	861	54.36	7688	423
*Douglaston Countess Alice	D	365	Jan	21	1.27	12084	643
*Douglaston Royal's Pride	A	295	Jan	1413	85.49	14980	815
*Kitchener Cloud	D	158	Jan	1153	64.39	6447	335
s. Lynbrook Promise D. Charity of Kitchener							
Kitchener Fashion	E	192	Jan	1084	45.65	8018	309
Kitchener Model	E	306	Jan	907	58.27	10886	593
*Kitchener Royal Dawn	D	121	Jan	1016	60.38	5028	275
s. Douglaston Prince Royal D. Poppy of Kitchener							
*Kitchener Royal First Lady	A	133	Jan	1584	89.99	7441	390
Kitchener Royal Topaz	E	98	Dec	1111	55.45	3904	183
s. Douglaston Prince Royal D. Veronica of Kitchener							
*Kitchener Royal Virtue	B	198	Dec	1200	62.81	9251	475
*Valleywood Noble Daisy	A	206	Jan	1360	88.42	10789	641
Valleywood Virtue	E	216	Jan	864	52.10	6805	367
Wethersfield Lou	F	105	Jan	980	50.08	3712	185
s. Wethersfield Bellarion D. Wethersfield Margot							
Woodacres Hollywood	G	89	Jan	1180	55.24	3641	162
s. Holly Farm Educator D. Venus of Kitchener							

Hood, H. P. & Sons, Cherry Hill Farm, Beverly, Mass.

*Massapoag Rosemel	A	92	Jan	1542	78.07	5072	228

Horneman, H. C., "Kenfleur No. I," Perrysville, Ind. ARHT

Kenfleur's Bright Nellie	G	328	Jan	699	40.62	9875	465
¶Kenfleur's Dicta Clara	A	178	Jan	713	38.86	5307	247
Kenfleur's Dicta Ideal	F	316	Jan	673	38.84	8936	449
Kenfleur's Lustrous Caroline	F	210	Jan	679	37.64	5530	260
Kenfleur's Nancy Greta	G	285	Jan	830	40.53	10058	430
†Kenfleur's Queen Florence	G	117	Jan	868	39.53	3331	149
Kenfleur's Rose Gold Alert	G	265	Jan	482	29.70	5890	319
Lucky Berne's Buttercup	A	305	Jan	558	33.39	8998	422
*Ridglydale's Punta	D	316	Jan	931	47.14	15569	670

Horneman, Kenneth H., Kenfleur Army Ford Farm, Cayuga, Ind. ARHT

Fox Dean's Gloria	B	365	Feb	83	4.62	11932	583

Hulburt, C. H., Long View Farm, Waukesha, Wis.

Long View Finavol 2d	G	359	Nov	369	24.04	8715	416

Hulburt, Mary E., Long View Farm, Waukesha, Wis.

Long View Miss Finann	C	345	Nov	112	6.66	8772	443

Hulburt, Robert S., Long View Farm, Waukesha, Wis.

Long View Dairy Miss	A	255	Nov	365	19.90	6097	316

Huston, Keith A., Lyndhurst, Ohio.

Raemelton Triumph Kindness	G	309	Jan	713	38.54	9828	502

Hyer, H. D., Hycrest Farm, Olathe, Kans. ARHT

†Playboy's Butterfat Princess	F	31	Jan	1090	46.91		
s. Meadow Lodge King's Playboy D. Butterfat's Ultra Secret							
†Rose King's Butterfat	D	20	Jan	818	36.41		
s. Meadow Lodge King's Playboy D. Butterfat's Prima Donna							

Irwin, A. P., Sunny Ridge Farms, Chadds Ford Junction, Pa. ARHT

Gregory's Aggie	E	92	Dec	868	38.03	2683	112
Gregory's Irene	A	58	Dec	1434	59.68	2757	110
s. Gregory's Jim Rose D. Gregory's Addie							
Gregory's Mary	B	61	Dec	841	38.35	1748	72
s. Hindsdale Golden Success D. Gregory's Addie							
Hardwick's Janice	B	275	Dec	324	15.43	8488	409
R. Gregory's Beauty	A	69	Dec	1443	58.62	3395	136
s. Hindsdale Golden Success D. Gregory's Mississippi Maid							
*Stonehouse Mutiny	D	58	Dec	1344	53.26	2622	98
s. Brookmead's Boss D. Stonehouse Riot							

Johnson, Wayne, Churn Creek Farms, Worton, Md. ARHT

*Bright Lad's Frances	A	254	Jan	691	36.53	10666	474
Churn Creek's Busy Bee's Pearl	F	85	Jan	978	48.14	2802	140
s. Green Meads Pearl King D. Blossom's Son's Busy Bee							
Churn Creek's Hardwick Pearl	E	359	Jan	815	45.65	12810	607
Churn Creek's Lucretia	D	118	Jan	952	43.79	3813	175
Churn Creek's Supero's Cyrene	G	119	Jan	926	48.25	3853	182
Churn Creek's Supero's Fashion	F	118	Jan	753	30.01	3169	127
Churn Creek's Supero's Glory	F	82	Jan	967	40.82	2555	107
s. Foremost Supero D. Supreme's Glory							
Churn Creek's Supero's Lilian	G	138	Jan	715	31.25	3458	146
*Churn Creek's Wistful	C	349	Jan	387	22.73	11799	591
Langwater Serene	C	114	Jan	1269	58.01	4824	218

Jones, Arthur W., Wrenwood Farm, Waukesha, Wis. ARHT

¶Wrenwood's Adeline	D	241	Dec	242	12.25	3690	171
†Wrenwood's Betsy	A	247	Dec	529	31.49	6421	320
†Wrenwood's Castello	A	104	Dec	481	27.19	1894	98
†Wrenwood's Dew Drop	A	291	Nov	231	16.44	5691	300
†Wrenwood's Lassie	A	233	Dec	495	26.98	4976	262
†Wrenwood's Patty	G	160	Dec	464	30.94	2873	151

Kay, F. C., Pueblo, Colo.

*Interlochs Blue	A	362	Jan	28	1.68	12821	533
Interlochs Flute	A	145	Jan	741	34.24	4594	229
Interlochs Frances	C	345	Jan	35	1.79	10503	435
*Interlochs Judge's Frau	A	211	Jan	829	38.82	7934	334
*Interlochs Kesta	A	113	Jan	1024	67.41	4828	267
Interlochs Laddie's Beauty	G	198	Jan	784	40.18	5781	255
Interlochs Roman's Ruth	G	166	Jan	818	38.40	5416	229
*Interlochs Royal's Pride	A	342	Jan	407	21.52	10777	503
St. Albans Que Vive Kathie	A	118	Jan	905	44.65	4300	190

Kelsey, Frank W. & Lesh, Pearl H., Alfacrest Farm, Huntington, Ind. ARHT

Alfacrest's A. C. Bonita	F	184	Jan	704	40.29	5403	261
*Alfacrest's A. C. Loretta	D	81	Jan	1329	55.45	3411	152
s. Ridglydale's Alert Challenger D. Alfacrest's Ladonna							
*Alfacrest's A. C. Rosalie	E	59	Jan	1461	69.26	2821	130
s. Ridglydale's Alert Challenger D. Rosemary of Guernsey Farm							
*Alfacrest's Ladonna	A	249	Jan	628	31.18	7933	364
Alfacrest's Q. V. Leda	G	167	Jan	556	30.07	3601	165
*Blossom's Beautiful	A	343	Jan	418	24.27	10164	491

Kennel, A. M., Honey Brook Manor Farms, Honey Brook, Pa. ARHT

†Cosquay's Fanny	E	97	Jan	777	35.15	2687	103
†Craftsman Nancy of Honey Brook	G	162	Jan	420	25.46	2467	137
†Fairland's Virginia's Betty	C	72	Jan	817	36.44	2078	90
s. Riveredge Laddie D. Virginia of Honey Brook							
*†Golden Glow of Honey Brook	A	256	Jan	636	29.92	7209	324
†Honey Brook's Royal Miriam	C	196	Dec	656	32.57	5997	278
†Lady Esther of Brinton Farm	C	100	Jan	626	35.76	2258	116
†Pharaoh's Bride of Honey Brook	G	256	Jan	464	24.85	4851	234
†Ruth's Fancy of Norwood	C	78	Jan	968	53.36	2545	130
s. Nero of Hill Girt D. Golda's Ruth of Norwood							
†The Seven Oaks Patsy	G	120	Jan	139	5.95	2526	100
†Yeoman's Fairy of Honey Brook	G	305	Jan	292	17.85	6479	338

Kerner, L. C., Kerner Farms, Ligonier, Ind. ARHT

Betsey of Kerner Farms	E	184	Dec	510	25.47	4611	220
Lockshore Wendy's Maxine	E	306	Dec	466	26.52	7271	388
White Oak Saloma	D	365	Dec	37	2.38	9423	474

Kingen, Darius, Anderson, Ind. ARHT

†Lone Elm Countess	A	77	Jan	1410	67.12	3429	162
†Lone Elm Kanova	E	113	Jan	946	36.91	3748	163
†Lone Elm Kathleen	F	243	Jan	1056	47.66	9981	375
¶Lone Elm Louise	C	305	Jan	160	7.54	12798	561
†Lone Elm Lulu Belle	A	119	Jan	675	37.48	2860	156
†White Oak Amelia	A	63	Jan	1326	50.15	2709	117

Kingen, Darius & Son, Anderson, Ind. ARHT

†Lone Elm Lily	F	31	Jan	1080	52.51		
s. Gayoso Southern Count D. Lily of Birch Herd							
†Lone Elm Queen	C	58	Jan	1579	65.85	2988	126

Kinney, Oscar F., Waldorf Farms, North Chatham, N. Y.

†Waldorf Fair Lillian	G	229	Jan	696	31.49	5766	245
*†Waldorf Joana	B	225	Jan	780	46.64	7721	420
*†Waldorf Laurette	A	281	Jan	782	41.47	10572	502
*†Waldorf Nifty Floss	A	228	Jan	709	34.27	6814	292
†Waldorf Prunella	A	268	Jan	573	33.83	8008	394

Kirkpatrick, J. M., Kirklawn Dairy, Topeka, Kans. ARHT

†Kirklawn Betty	G	242	Jan	462	22.42	5671	257
†Kirklawn Gem	G	76	Jan	441	19.37	1106	47
†Kirklawn Gypsy	G	108	Jan	502	19.20	2026	79
†Kirklawn Judy	G	264	Jan	572	25.45	6572	268
†Kirklawn Olive	G	76	Jan	438	17.98	1209	57
†Kirklawn Polly	G	76	Jan	747	33.86	1828	84

Kissinger, Frederick E., Springdale Guernsey Farm, Ottawa, Kans. ARHT

†Springdale Blondell	G	305	Jan	280	17.75	6925	359

Kissinger, Howard A., Springdale Guernsey Farm, Ottawa, Kans. ARHT

*†Springdale Daisy Belle	A	305	Jan	98	5.12	7001	315
*†Springdale Fantana	A	305	Dec	586	41.63	9793	501
¶Springdale Sallie Ann	A	305	Jan	153	7.44	7677	312
*†Springdale Sunlight	C	305	Jan	295	17.61	8500	423

Knapp, Elwin D., Birchtree Farm, Framingham, Mass.

*Blessed Damozel of Groton Fms.	A	62	Jan	1863	91.48	3430	170
s. Harmony of Ten Gables D. Debutante of Groton Farms							
Groton House Kate	F	137	Jan	934	53.06	4447	207
*Groton House Plato's Princess	A	220	Jan	939	44.54	9373	418
Holly Farm Fairy Maid	A	144	Jan	1320	66.27	6880	297
†Linwood Sweet Blossom	A	160	Jan	838	43.86	5129	226
s. Langwater Meadow King D. Birchfield Estereen							
Maywood Bridget Lass	G	43	Jan	1169	53.55	1495	68
s. Langwater Maywood D. Hope's Bridget Lass							
*Maywood Miss Margery	E	82	Dec	1382	55.85	3491	140
s. Langwater Maywood D. Sherwood Forest Model Margery							
Wethersfield Ophelia	A	167	Jan	941	58.39	6328	315
*Wolfpen Answer	A	106	Jan	1646	76.70	5578	253

Kohler, Theodore E., Groveport, Ohio. ARHT

†Beauty May of Plainview	D	207	Dec	425	21.99	5603	252
†Dean's Lily Belle	A	302	Jan	359	20.50	8414	422
¶Mandy of Plainview	D	238	Jan	692	30.83	6900	311
†Saul's Davina Grace	G	154	Jan	510	27.06	3031	145
†Saul's Glorious Jenny	G	178	Jan	684	34.42	4879	239
†Sunnysage Janet	A	282	Jan	225	12.12	7165	361

Kuck, E. R., Brookside Farms, New Knoxville, Ohio. ARHT

†Brookside's Charity Flo	E	169	Jan	835	36.67	4985	214
Brookside's Darling Hope	F	212	Dec	803	42.66	7637	332
†Brookside's Eileen	F	171	Jan	774	29.81	4515	164
†Brookside's Hopeful Flo Gold	G	184	Jan	803	33.25	5260	208
†Brookside's Lottie Flo	G	118	Jan	738	33.18	2926	124
Brookside's Princess Flo Gold	E	335	Jan	449	22.23	8950	415
Brookside's Samoan's Sally	G	365	Jan	181	9.69	7406	345
†Brookside's Starlet Flo Gold	G	197	Jan	809	31.18	5724	225
s. Flo Gold's Demonstrator D. Pretor's Bonnie Starlight							
Margie Samoan of Catalpa Grove	G	321	Jan	424	21.80	6120	301
Molly of Silver Maples	G	276	Jan	500	23.26	6158	257
†Pretor's Mermaid	G	183	Jan	600	33.01	4290	215
Snortin' Ridge Rosemary	E	198	Dec	99	5.41	4480	204
Sunnyside's Morning Delight	D	218	Jan	584	27.98	5697	261
†Willow Mead Betsy	G	69	Jan	857	43.11	1784	87
s. Golden Lad of Elgercon D. Willow Mead Starlight							
Willow Mead Jane	C	283	Jan	544	26.92	9474	459
Willow Mead Starlight	A	173	Jan	555	26.94	4677	227

Kuck, Robert H., Brookside Farms, New Knoxville, Ohio. ARHT

Noble Champion's Ethel	G	360	Jan	519	25.47	7944	342

†Noble Champion's Pride	G	195	Jan	558	30.64	4146	212

Lakemont Dairy, Incorporated, Winter Park, Fla. ARHT

Hector's Valentine Lillian	F	135	Jan	717	33.50	3155	143
Indian River Ann	A	103	Jan	1209	59.00	4348	202
*Indian River Barbara	A	328	Jan	938	49.18	13652	694
*Indian River Jewel	B	116	Jan	1127	55.23	4938	224
Indian River Maxim's Flo	E	47	Jan	1255	49.45	1799	73
Lakemont Colonel's Kitty	G	132	Jan	1120	44.80	5267	216
Lakemont Hollistar's Beauty	F	145	Jan	662	39.44	3313	176
Lakemont Uhlan's Rima,	F	180	Jan	773	37.97	5075	236

Lakewood Farm, Malcolm J. Boyle, Trustee, Mundelein, Ill.

Boulder Bridge Neon	G	365	Jan	179	11.06	10730	555
†Cesor General's Diane	E	77	Jan	954	51.09	2456	124
†Cesor General's Dolores	F	111	Jan	959	46.63	3537	173
Riveredge Alert's Diana	F	365	Dec	60	3.88	9548	484
†Rock Creek Darling	D	77	Jan	1378	59.13	3500	164

Lane, Allan Browning, Spencer's Landing Farm, Centerville, Md. ARHT

†Broadland Melanie	F	174	Jan	688	41.32	4643	226
*†Islander's Annabel	A	187	Jan	924	55.74	7570	373
*†Jewel's Star of P. P.	E	162	Jan	879	48.38	5815	302
†Spencer's Landing Alva	G	113	Jan	657	37.83	2745	141
†Spencer's Landing Bea	G	169	Jan	643	38.37	4089	218
†Spencer's Landing Euterpe	G	146	Jan	851	45.10	4521	223
†Spencer's Landing Lassie	G	215	Jan	811	46.28	6634	331
†Spencer's Landing Valor's Fancy	G	225	Jan	770	46.64	6776	342
*†Vance of Clover Farm	A	272	Jan	745	44.35	10438	547

Laney, D. M., Oak Knoll Farm, Dousman, Wis. ARHT

†Lady Cup of Oak Knoll	B	305	Dec	456	31.28	9683	520

Lewark, Verne A., Ver-Lo-Lew Farm No. 2, Anderson, Ind. ARHT

†Mostvalorous of Winding Creek	A	44	Jan	973	47.79	1352	66
s. Foremost Valorous Centurion		D. Sillywick of Winding Creek					
†Yellow Creek King's Ruthie	G	65	Jan	780	32.32	1672	69
s. Yellow Creek Meadow King		D. Ruth's Bell of Maple Row					

Lindsay, T. P., Lynbrook Farm, Southboro, Mass.

*Lynbrook Anita 2d	C	322	Jan	925	63.73	11854	653
*Lynbrook Cherry-Anita	A	272	Jan	1040	64.32	11712	594
Lynbrook Prairie Fern	F	163	Jan	740	52.97	4351	252
s. Noranda II. of Hill Girt		D. Lynbrook Fern					
Lynbrook Prairie Melody	G	162	Jan	892	50.49	4766	225
s. Noranda II. of Hill Girt		D. Orchard View Melody					
Lynbrook Prairie Recollection	F	160	Jan	942	44.66	5219	221
s. Noranda II. of Hill Girt		D. Lynbrook Recollection 2d					
Otsego Cherub's Nan	D	365	Jan	57	3.43	9855	486
*Woodholm's Apple Blossom	C	109	Jan	1138	64.80	4407	232
s. Langwater Dancer		D. Langwater Cherry Bloom					

Little, Lowell, "the little farm," Fort Collins, Colo. ARHT

¶Byblis of Chicona	G	200	Jan	465	24.25	3836	182
†Phryne of Chicona	F	40	Jan	764	38.12	964	48
s. Chicona Byrne		D. Ponta of Chicona					
†Rogueland's Amy	G	160	Jan	732	32.97	4107	184

Locke, R. F., Lockshore Farm, Cressey, Mich. ARHT

†Cesor Golden Eve	G	188	Jan	425	24.43	3745	183
†Hostess of Geloster Farm	F	67	Jan	1158	56.64	2582	123
*†Lockshore Ambassador's Valencia	E	274	Jan	564	33.62	8369	404
*†Lockshore Apollodorus	A	54	Jan	1002	47.60	1741	81
s. Lockshore Crystal Prince		D. Lockshore Golden Locks					
*†Lockshore Chancellor's Clematis	B	62	Jan	1606	64.27	3244	121
s. Lockshore Chancellor		D. Lockshore Clematis					
†Lockshore Choice's Alexandra	G	242	Jan	504	29.73	5585	254
*†Lockshore Golden Locks 3d	E	189	Jan	774	44.56	6811	334
†Lockshore Margery 2d	G	151	Jan	625	32.13	3661	171
†Lockshore Melody Maid	E	62	Jan	1281	67.80	2693	131
†Lockshore Memory	G	152	Jan	582	37.12	3805	194
†Lockshore Monogram's Queen	G	109	Jan	757	39.93	3237	158
†Lockshore Noble's Apollodorus	G	84	Jan	978	48.92	2948	125
†Lockshore Prince's Diamond	G	300	Jan	788	40.91	10489	473
†Lockshore Prince's Roberta	E	178	Jan	637	37.84	5225	269
†Lockshore Princess Susan 2d	G	111	Jan	669	38.80	3068	157
*†Lockshore Sylvia	A	305	Jan	713	37.10	14719	615
†Lockshore Valiant's Damsel	G	305	Oct	286	17.89	6967	355
†Norma of Geloster Farm 2d	G	157	Jan	463	27.28	3230	168
†Posy of Geloster Farm	G	257	Jan	569	34.43	6436	326
*¶Prince's Diamond of Malloy	A	305	Jan	480	23.93	12583	564
†Woody Nook Rhoda	D	174	Jan	602	32.52	4173	204

Lohnes, James T., Red Fox Farm, Valley Falls, N. Y. ARHT

*Douglaston Lady Rosse	A	283	Jan	874	43.74	13032	590
*Douglaston Princess Louisa	A	365	Jan	557	36.15	13862	793
Louisa's Nancy of Red Fox Farm	E	365	Jan	471	32.99	12801	760
Red Fox Orator's Becky	G	245	Jan	857	44.93	7750	379
Red Fox Orator's Geraldine	G	344	Jan	633	44.27	10173	576
Red Fox Orator's Hope	G	238	Jan	810	42.88	7918	376

Loy, R. C., Dayton, Ohio. ARHT

Hickory Grove's Primrose	B	345	Jan	395	19.20	8652	403
May's Clara Bell	A	311	Jan	420	21.65	9343	432

Lykes, F. E., Milton Farms, Arden, N. C. ARHT

Delight of Milton Lodge	A	172	Jan	913	38.56	6928	280
†Ida of Milton Farms	C	35	Dec	951	50.88	1026	54
s. Quail Roost Maxim's Gift		D. Constance of Milton Lodge					
Milton Farms' Kate	F	137	Jan	589	34.60	3067	163
Milton Farms Kay	G	174	Jan	516	24.60	3724	161

Lyman, Edna Fay, FaEdLy Ranch, Santa Maria, Calif. ARHT

*†FaEdLy Amelia Mimi	D	22	Jan	851	40.03		
s. San Carlos Rey		D. San Carlos Amelia					
†FaEdLy Amelia's Amy	F	96	Jan	864	40.18	2656	115
*†FaEdLy Buttercup Polly	D	66	Jan	1070	62.81	2353	125
†FaEdLy Silver Bell's Emily	F	132	Jan	886	44.24	4007	181
†FaEdLy Wally's Molly	F	118	Jan	824	33.73	3438	133
*†Nancy Silver Bell	B	54	Jan	1318	73.83	2250	123
*†Princess Judith	B	52	Jan	1698	76.24	2708	129
*†San Carlos Amelia	A	223	Jan	999	54.15	8894	415
*¶San Carlos Buttercup	A	276	Jan	876	49.36	9035	479
*¶San Carlos May Queen	A	245	Jan	827	39.33	8117	373
*†San Carlos Silver Bell	A	276	Jan	809	42.89	8952	472
*†Wally	B	277	Jan	843	43.00	10048	469

Mangas, Alice Loraine, Sunnydale Farm, Union City, Ind. ARHT

†Sunnydale's Charm	G	114	Jan	758	34.07	3052	141
s. Franchester Collegate		D. Fanny's Linda Lou					
†Sunnydale Sevene	G	60	Jan	844	38.70	1623	79
s. Franchester Scimeter		D. Fanny's Joy					

Mangas, Claude L., Sunnydale Farm, Union City, Ind. ARHT

†Sunnydale's Camay	G	153	Jan	431	22.89	2847	143
†Sunnydale's Camillia Dream	G	195	Jan	366	19.22	3595	170
†Sunnydale's Carol Dream	G	192	Jan	464	29.97	3777	205
†Sunnydale's Cassie	G	200	Jan	493	22.21	4640	194
*†Sunnydale's Colee	E	149	Jan	675	35.54	4257	223
*†Sunnydale's Colo.	B	74	Jan	961	45.17	2377	123
s. Franchester Collegate		D. Sunnydale's Flo					
†Sunnydale's Cora	G	70	Jan	798	31.86	1892	79
s. Franchester Collegate		D. Sunnydale's Fay					
†Sunnydale Silvia	G	62	Jan	862	37.53	1696	77
s. Franchester Scimeter		D. Sunnydale's Coleen					

Mangas, Joyce Marie, Stanruth Farm, Union City, Ind. ARHT

Fanny's Crystal Fairy	F	115	Jan	646	27.81	3011	129

Mangas, Stanley, Stanruth Farm, Union City, Ind. ARHT

Bonnie May Cora	A	66	Jan	1177	51.80	2546	125
Bonnie May's Beauty	A	68	Jan	989	47.99	2298	122
Stanruth Chloe	E	205	Jan	535	30.27	4774	247
Sunny Land Fanny's Star	A	313	Jan	296	18.28	7941	421

Maple, Claude, Maple Place Farm, Marion, Ind.

*†Junior's Mary of Violet	E	260	Jan	451	24.85	6426	307

Maple Lane Farm, Incorporated, Greenport, N. Y. ARHT

†Avis Acres Mary	E	72	Jan	756	31.09	1898	73
†Flora Benedict of Maulton	C	68	Jan	1164	64.05	2645	139
†Pride Blossom of Maulton	A	135	Jan	1145	66.67	5399	283
*†Stony Ford Douglas Daisy Ann	B	96	Jan	1106	51.11	3808	168
†Stony Ford Favorite D.	F	92	Jan	848	44.90	2646	126
†Stony Ford Osceorena D.	F	98	Jan	1065	49.66	3466	156
*†Stony Ford Peruvian's Nan	A	38	Jan	1585	74.50	1887	88
s. Bethany Peruvian		D. Nancy's Queen of Corner Hill					
†Stony Ford Peruvian's Nancy	A	38	Jan	1089	59.13	1326	72
s. Bethany Peruvian		D. Nancy's Queen of Corner Hill					
†Stony Ford Sterling G.	G	92	Jan	921	48.63	2788	130

Martin, Ernest, Mr. & Mrs., Pine Manor, Goshen, Ind. ARHT

*Broadland Elaine	B	208	Jan	982	46.07	8861	378
Broadland Symphony	G	219	Jan	750	40.43	6081	298
*Chinquapin Meadow Princess	A	300	Jan	887	50.13	12431	599
*Coronation Althea	A	135	Jan	1206	56.34	6174	280
*Douglaston Baroness Fairlie	C	365	Jan	1102	69.24	16982	888
*Pine Manor Annabelle	C	277	Jan	724	44.05	9234	478
Pine Manor Carmen	G	229	Jan	702	46.01	5781	340
*Pine Manor Columbine	E	360	Jan	756	53.57	12549	746
Pine Manor King's Destiny	G	178	Dec	757	40.14	5178	245
Pine Manor King's Diadem	E	365	Jan	650	38.20	13901	687
Pine Manor King's Glamour	E	298	Jan	933	45.67	11490	515
Pine Manor King's Surprise	F	282	Jan	677	43.83	6698	393
Pine Manor King's Topaz	F	258	Jan	1044	54.54	9905	475
Pine Manor Melody Girl	G	68	Jan	1067	43.66	2327	105
s. Pine Manor King Melody Master		D. Pine Manor Lotus					
*Pine Manor Sweet Afton	C	329	Jan	841	60.67	12885	733
*Pine Manor Taurine Hilda	D	118	Jan	1131	52.95	5058	252

Martin, Ross, Starr Farms, Elkhart, Ind.

Gloria of Sylvan Glade	G	329	Jan	853	51.83	12454	609
Henrietta Ann of Missaukee	F	334	Jan	824	46.42	13298	687
*Michigan Butterfat Gloria	A	337	Jan	780	44.23	11834	602
Missaukee Helen Lucy	F	307	Jan	501	33.66	10266	616
Missaukee Lady Beauty	F	337	Jan	760	56.06	11243	704
Missaukee Lively Lassie	F	337	Jan	508	34.54	10927	636
Missaukee Queen Elizabeth	D	38	Jan	1531	74.43	1816	90
s. Ox Bow Eunice's King		D. Missaukee Circe's Circe					
Missaukee Queen Eunice	G	318	Jan	530	39.61	8410	485
*Ramona of Sylvan Glade	A	337	Jan	667	41.18	11873	639

Matthews, John N., Gardenville Farm, Gardenville, Pa.

Amoret	F	107	Jan	817	48.96	3335	165
s. Blossom's Son		D. Royelen's Magnetta					
*Blossom's Son's Crocus	A	257	Jan	1217	69.26	12093	660
Blossom's Son's Henrietta	G	103	Jan	776	33.85	3045	142
s. Blossom's Son		D. Gill's Queen					
Blossom's Son's Judy	G	30	Nov	921	35.29		
s. Blossom's Son		D. Improver's Jidelia					
Brookmead's Charming	E	251	Jan	1023	47.81	8960	380
*Camp's Golden Princess	A	291	Jan	1071	53.38	13077	581
Clearland Butterfat Charity	G	271	Jan	1055	57.21	9560	475
*Douglaston Baroness Darling	A	132	Jan	1390	73.81	6667	317
*Edith's Blue Bell of Agridor	C	365	Dec	182	9.44	18059	765
*Glenburnie Princess Hera 3d	B	319	Jan	1260	66.45	15781	744
Gold Branch A. Maud's Pearl	B	325	Jan	928	53.03	12913	634
*Hardwick's Abbess	A	317	Nov	283	13.85	12622	564
Leader's Symphony of Waverly	D	351	Jan	1051	60.75	15035	766
*Lockshore Chancellor's Alberta	C	314	Jan	912	53.10	13742	706
*Lockshore Royal Milkmaid	B	321	Jan	872	55.40	13645	707
*Mable Coy of Silver Spring	C	61	Dec	1528	60.83	2973	114
s. Broadcaster Promoter		D. Queen's Rose of Silver Spring					
*Majesty's Queen Rose	A	360	Jan	688	38.25	14904	702
*Maple Lawn Maris	A	365	Jan	445	24.78	16348	766
Mystry Maid of Waverly	F	283	Jan	1052	53.17	9657	447
*Skyline Elaine	D	241	Jan	966	45.44	8971	380
*Skyline Maree	A	177	Jan	1202	58.33	7225	328
*Skyline's Fairy	A	285	Jan	998	52.70	11389	540
Sooner's Lady	A	31	Dec	1580	72.56		
s. Sooner Actor King		D. Linwood's Sylvia					
*Valor's Cherry Blossom	C	34	Nov	1964	79.58	2226	90
s. Lincoln Ridge Valor		D. Steadfast's Charity Flower					
*Walley of Hall Acres	A	92	Jan	1235	67.68	3930	198
s. Little Orchard Commentator		D. Lassie's Spotty					
Wonder's Foremost Leona	A	92	Jan	1587	65.41	4892	199
s. Wonder's Foremost		D. Leader's Leona					

Matthys, Walter, Shantituck Farm, Barron, Wis. ARHT

†Daisy Maid of Shantituck	C	304	Jan	12	.66	7367	351
†Shantituck Daisy's Rosy	F	305	Jan	140	9.76	7006	403

McGraw, Max, Clearbrook Farm, Dundee, Ill. ARHT

*†Clearbrook Max's Cherry	D	68	Dec	1075	52.18	2427	117
s. Maximilian of Thorn Hill		D. Regent's Cherry					
*†Count's Dimple Masie	A	68	Dec	1255	46.56	2905	107
s. Kenfleur's Count		D. Darius Dimple					
†Dora of Village View	F	3	Dec	85	4.32		
s. Quineilo's Gardenius's Ranger		D. Collette of Village View					
Elsie's Janet of De Forest	G	153	Dec	756	33.30	4121	174
*†Master's Topsy of Laneside	A	305	Jan	433	23.19	7784	369
†May's Pansy of Metomen	A	24	Dec	898	41.87		
s. Luxerin Nonpareil		D. Klis's May of Metomen					
*†Rosedale Kalinda	A	160	Dec	770	31.57	5030	212

McKerrow, George & Sons Company, McKerrow Farm, Pewaukee, Wis. ARHT

*†Eminent Anna-Marie	A	245	Dec	353	16.89	5827	275
†General's Carrie	G	305	Dec	13	.65	6931	313
*†General's Queenie	A	286	Dec	337	19.73	8438	427
*†Gold Bud's Lady Lu	A	262	Dec	368	21.06	6323	308
*†Gold Bud's Mary Ann	A	305	Oct	492	35.58	9315	489
*†Gold Darling	A	172	Dec	761	53.52	5867	307
*†Golden Lady Charming	A	161	Dec	744	38.34	5120	251
†Harvester's Lois	F	299	Dec	136	9.14	6164	337
*†Hazel's Hilda of Future Hope	A	221	Dec	546	25.95	5993	271
†Prospect's Nettie Mae	G	305	Nov	58	3.62	5951	316
*†Ultimate's Annie	E	220	Dec	752	44.39	6991	372
*†Ultimate's Elsie	D	285	Dec	187	9.86	6162	285
†Valor's Betsey	G	162	Dec	491	27.34	3166	162
†Valor's Evelyn	G	151	Dec	673	31.98	3771	172
s. Pinewood's Foremost		D. Admiral's Eminence					
†Valor's Queen Anita	G	287	Dec	196	10.94	5096	214

McKerrow, Isabel, McKerrow Farm, Pewaukee, Wis. ARHT

*†Harvester's Gloria Mae Ann	A	170	Dec	642	32.18	5389	241

McKerrow, William A., McKerrow Farm, Pewaukee, Wis. ARHT

†Harvester's Fern	D	190	Dec	196	12.10	2936	140

McLean, George P., Est., Holly Farm, Simsbury, Conn.

*Holly Farm Bonnie Lass	B	365	Jan	44	2.53	12839	640
*Holly Farm Dairy Maid	A	363	Jan	914	53.57	15682	807
Holly Farm Eugenia	B	123	Jan	1719	86.14	6838	312
s. Langwater Gascon		D. Holly Farm Yvonne					
Holly Farm Freida	A	91	Aug	1327	64.11	4019	181
s. Langwater Gascon		D. Holly's Amiable Nancy					
*Holly's Royal Maid	A	113	Jan	1854	106.66	7155	346
s. Holly Farm Earl		D. Mixter Royal Maid					

McVaugh, Frank, Hockessin, Del. ARHT

†Brilliant Utah's Eulalie	G	92	Jan	887	35.50	2838	112
†Greenacres Royal's Aggie	G	76	Jan	642	29.88	1824	74
s. Greenacres Royal		D. Aggie of Gwenlyn 2d					
†Greenacres Royal's Sylvia	F	190	Nov	504	27.36	4121	185
†Riverton Betty	G	62	Jan	788	37.36	1593	75
s. Jane's Monarch of Gwenlyn		D. Betty of Gwenlyn 2d					

McVaugh, John B., Hockessin, Del. ARHT

†Cavalier's Nettie	F	180	Jan	693	37.12	4771	230
*†Eden Redwing	C	202	Jan	933	47.05	7250	365
†Eden's Royal Redwing	G	36	Jan	1251	54.19	1426	61
s. Royal of Eden		D. Greenacres Royal's Redwing					
†Greenacres Royal's Redwing 2d	E	71	Jan	1402	57.78	3051	123
†Lily Trink of Eden	A	206	Jan	565	27.27	5545	266
*†Royal Lady Octavia	E	67	Jan	1365	58.30	2943	125

McVaugh & Lenderman, Hockessin, Del. ARHT

†Royal Cavalier's Redwing 2d	B	204	Nov	435	26.85	4232	212
†Sir Echo's Polly	G	202	Jan	352	17.64	3390	161

Meanor, Harold H., Halmar Farm, Clinton, Pa. ARHT

†Betty's Dianthea	A	43	Nov	928	45.23	1304	63
s. Champion's Cherub of Avalon		D. Betty May of Glendower					
†Halmar Betsy	G	215	Jan	557	24.20	4932	208
†Halmar's Morning Star	G	190	Jan	596	28.31	4115	180
*†Halmar's Peach Blossom	E	224	Jan	498	27.12	4722	236
†Halmar Suzanne	G	106	Jan	966	45.34	3472	159

Merrill, J. K., San Carlos, Calif.

†Topside Trinket	F	305	Jan	523	29.82	7690	379

Merrill, S. M., Argilla Farm, Ipswich, Mass.

Argilla Celesta	F	365	Jan	635	35.82	10449	515
*Argilla Ceres	A	252	Jan	926	57.34	11796	646
Argilla Charlotte	E	258	Jan	797	41.93	9535	452
*Argilla Claire	A	306	Jan	1064	61.50	13913	696
*Argilla Fifi	D	62	Jan	1413	68.57	2950	138
s. Alfalfa Farm Philosopher		D. Fifi of Kitchener					
*Argilla Fina Lee	A	170	Jan	1082	70.37	7931	422
*Argilla Forlo	A	184	Jan	1165	60.47	8100	378
Argilla Garnet	F	200	Jan	860	48.85	6923	344
Argilla Grafton Rose	F	83	Jan	1125	46.47	3060	115
*Argilla Philotterie	B	174	Jan	1141	67.11	7311	389
Argilla Philotterie 2d	F	47	Jan	1371	60.50	2043	90
s. Argilla Forecast		D. Argilla Philotterie					
Argilla Prim	G	245	Jan	672	38.53	6874	342
*Argilla Primrose	B	337	Jan	928	58.10	12988	705
Argilla Queen	G	62	Jan	1140	49.16	2284	91
s. Alfalfa Farm Philosopher		D. Argilla Queen Ann					
Argilla Rosa Lee	F	365	Dec	549	25.76	14122	663
Argilla Valentine	G	62	Jan	1202	54.73	2434	103
s. Argilla Fair Pilot		D. Valentine of Langwater 2d					
*Wyebrook Rose Louise	A	123	Jan	1186	60.99	5191	254

Meyer, Margaret & Raymond E. & Murray, Wayne, Chester Guernsey Farm, Poneto, Ind. ARHT

Chief's Lottie of Chester	G	174	Jan	596	29.21	3949	173
Chief's Louise of Chester	G	174	Jan	770	41.20	5188	246
Chief's Lullabelle of Chester	G	303	Jan	459	26.61	8338	380
†Chief's Martha of Chester	E	133	Jan	1042	53.14	5339	261
*Letty of Chester Guernsey Farm	A	332	Jan	515	29.77	12440	586
Starlight Lula of Chester	C	233	Jan	546	32.52	6510	348
Starlight Molly of Chester	E	264	Jan	431	28.06	7677	358

Meyers, Philip, Wyoming, Ohio. ARHT

*Brookside's Beauty's Marilyn	C	243	Jan	482	21.23	8061	349
*Brookside's Daisy Flo Gold	D	337	Jan	466	19.57	11766	479
Raemelton Royal Lilac	A	264	Jan	433	19.94	7027	296
*Starr Farm Leto	B	285	Jan	365	17.51	9010	408

Miller, Harlan, Whimsy Farm, Arlington, Vt.

Langwater Hazel	B	43	Jan	1327	69.43	1802	94
s. Langwater Countryman		D. Langwater Helen 2d					
Whimsy Barley	G	306	Jan	874	54.68	10536	566
Whimsy Golden Hind	E	365	Jan	1034	65.59	14699	784
*†Whimsy Griselda	B	305	Jan	1008	55.48	12908	674
*Whimsy May Day	E	290	Jan	1272	79.37	14208	768
Whimsy Muskrose	F	236	Jan	731	48.64	8233	446
Whimsy Pear Blossom	F	276	Jan	942	60.99	10850	571
*Whimsy Whisper	B	272	Jan	1267	73.75	13269	663
Whimsy Wistaria	G	89	Jan	1405	63.65	4071	179

Miller, Merle, Valley Pride Farm, Burlington, Wash. ARHT

†Beatrice of Valley Pride	F	100	Dec	674	34.88	2473	119
s. Valley Pride's Royal Duke		D. Topsy's Darigold Belle					
†Bluebell of Valley Pride	G	250	Dec	681	34.35	6709	321
¶Bridget of Chicona	D	222	Dec	668	33.08	6330	318
†Cloverleaf Dixie	G	289	Dec	510	32.67	5650	334
†Delight of Valley Pride	G	83	Dec	1025	51.26	2645	133
†Hogarth's Double Daisy	C	68	Dec	952	43.72	2145	105
†Marsland's Pride	A	118	Dec	998	34.96	4414	167
*†Milly's Mollie of Springside	C	222	Dec	829	39.38	7003	356
†Sue Ann of Valley Pride	G	108	Dec	788	37.53	2961	140
†Wandamere Radiant's Erma	G	63	Dec	773	34.89	1620	71
s. Wandamere Cedric's Radiant		D. Valley Gem Erma					

Miller, Minnie W., Thousand Springs Farm, Wendell, Idaho. ARHT

†Jacquetta of Thousand Springs	G	272	Jan	703	38.43	7344	331
†Jill of Thousand Springs	F	227	Jan	609	32.67	5777	549
†Jo Ellen of Thousand Springs	B	36	Jan	1338	61.02	1557	71
s. Highness of Thousand Springs		D. Josephine of Thousand Springs					
†Reva of Thousand Springs	E	83	Jan	1095	42.30	2996	113
†Terry of Thousand Springs	G	250	Jan	641	39.86	6276	328

Minnesota, University of, University Farm, Saint Paul, Minn. ARHT

†Minnehaha Supreme's Bertha	F	47	Jan	863	43.17	1259	62
s. Boulder Bridge Supreme		D. Moccasin Bertha					

Moon, N. J., Jr., Moon Farm, Oshkosh, Wis. ARHT

*†Moon's Ivan's Iris	D	57	Dec	1315	63.81	2291	126
s. St. James Prince's Ivan		D. Moon's Blaise Pearl					
†Moon's Ivan's Joy	G	212	Dec	495	27.56	4751	226
†Moon's Slogan's Crystal	G	66	Dec	900	47.73	1889	96
¶Moon's Slogan's Jean	G	245	Dec	497	25.66	5277	256
†Moon's Slogan's Lucky	G	210	Dec	654	30.42	5585	245
†Moon's Slogan's Maude	G	57	Dec	1016	47.78	1829	84
s. Corium Slogan's Noah		D. Moon's Blaise Nellie					
*†Moon's Slogan's Noah's Golden	A	70	Dec	1403	65.27	3182	169
s. Corium Slogan's Noah		D. Moon's Royal Golden May					

Moore, Paul, Mr. & Mrs., Hollow Hill Farm, Convent, N. J. ARHT

†Convent's Bambino	G	305	Jan	113	6.96	10371	549
*¶Convent's Caresse	A	153	Jan	781	31.95	5139	212
†Convent's Geranium	F	108	Jan	816	41.01	3140	169
†Convent's Primula	F	121	Jan	665	35.02	3140	150

Moulton, Arthur S., Middale Guernsey Dairy, Ridgefield, Wash. ARHT

†Belle of The Nookachamps	A	251	Jan	522	33.75	8758	418
*Cedar Crest's Sally	B	131	Jan	912	40.05	4854	213
s. King's Ladaire of Middale		D. Goldilock of Cedar Crest					
†Deeda of Mt. Pleasant View	A	305	Jan	2	.14	10174	453
*Edna's Cherub of Sherwood	A	271	Jan	568	33.20	9279	462
*Girl of Mt. Pleasant View	A	103	Jan	1270	50.93	5264	211
s. Cascade Challenge		D. Dolly of Mt. Pleasant View					
*†Maple Court Laura	A	305	Dec	497	26.48	10043	472
†Oregon's Belladonna	G	271	Jan	676	37.81	7611	389
†Ted's Maryanne of Middale	A	305	Dec	579	29.02	10764	489
*†Wandamere Wanda's Joan	A	305	Jan	362	22.38	10959	622

Mueller, Walter H., Morview Farm, Eagle, Wis. ARHT

†Morview's Anna Belle	A	168	Dec	674	32.73	4629	218
†Morview's Beulah Marie	F	105	Dec	823	39.77	2965	137
†Morview's Bonnie Beauty	A	142	Dec	759	38.50	4183	219
†Morview's Connie Patricia	G	194	Dec	671	38.35	5405	266
†Morview's Faithful Jeanette	G	305	Dec	269	15.77	7829	407
Morview's Gretchen Eloise	C	118	Dec	812	42.63	3297	154
†Morview's Lady Mitsie	A	295	Dec	613	35.92	8234	425
†Morview's Lady Venus	A	183	Dec	667	36.90	5168	291
Morview's Lila Grace	C	140	Dec	732	42.99	4055	227
†Morview's Lilly Juliana	G	176	Dec	697	35.70	4512	208
¶Morview's Marjorie Ann	G	248	Dec	639	37.00	5998	308
†Morview's Maxine Lorraine	D	110	Dec	942	48.91	3689	214
s. Morview's Emmet Pride		D. Morview's Lady Mitsie					
†Morview's Peggy Arlene	G	97	Dec	670	32.53	2246	108
¶Morview's Proud Patsy	A	253	Dec	607	31.23	7665	377
¶Morview's Queen May	B	270	Dec	632	28.26	7252	292

Muller, Erwin, Troutmere Guernsey Farm, San Carlos, Calif. ARHT

*Fir Ridge Dana	A	31	Jan	1145	46.38		
s. Douglaston Ultra William		D. Josie of Rainier View					
Troutmere Stella's Sussie	A	62	Jan	939	40.41	1953	87
s. Troutmere Honorable James		D. Troutmere Stella					
Troutmere Viola's Verna	D	113	Jan	779	34.62	3033	128

Murray, J. J., Murray Farms, Kalamazoo, Mich. ARHT

*Beauty of Rose Acre Farm	A	223	Jan	1333	61.59	10310	457
*Lorna Doone of Thornwood	A	348	Jan	511	27.46	13940	614
*Maryhild of Rose Acre Farm	A	330	Jan	1145	56.01	16450	718
¶Murray Farms Annette	G	203	Jan	737	32.81	5629	250
†Murray's Crystal Mae	F	37	Jan	1074	46.22	1242	53
s. Lockshore Crystal Prince		D. Lockshore Narcissus					
†Murray's Henrietta Crystal	G	226	Jan	691	35.28	5864	256
†Murray's Lady Arbadella	G	116	Jan	1023	46.06	3948	170
†Murray's Lady Arylis	G	51	Jan	811	41.12	1262	63
s. Lockshore Sir Oliver		D. Starr Farm Joan of Arc					
Murray's Lady Golden Glow	G	237	Jan	865	39.27	8401	327
¶Murray's Lady Hilda	F	239	Jan	597	36.04	5581	292

†Murray's Lady Iris	G	45	Jan	761	39.22	1100	53
s. Lockshore Sir Oliver	D. Beauty of Rose Acre Farm						
†Murray's Lady Katherine	G	225	Jan	372	22.37	3909	199
†Murray's Lady Sharon	F	107	Jan	731	32.25	2648	116
*Rose of Lilliberk Farms	A	232	Jan	1070	48.28	10194	403
Starr Farm Louise	A	191	Jan	972	48.34	8357	353

Myers, L. C., Myersmead Farm, Lapaz, Ind. ARHT

*†Florence of Myersmead	C	152	Dec	814	44.79	5577	268
†Myersmead's Beauty	G	205	Dec	634	33.94	5182	251
Myersmead's Hettie	G	149	Dec	688	45.35	4075	205

Nelson, Charles H., Cedar Glade Farm, Dousman, Wis. ARHT

†Bess of Cedarglade	A	265	Dec	525	28.40	9041	478
†Faith of Cedar Glade	G	277	Dec	748	39.21	8992	383
†Josephine of Cedarglade	A	265	Dec	734	38.20	9616	464
†Josephine's Jessie of Cedarglade	E	265	Dec	501	31.37	7124	359
†Linda of Cedarglade	E	305	Dec	348	22.01	9961	455
†Polly of Cedar Glade	G	188	Dec	681	32.01	5235	220
†Priscilla of Cedar Glade	G	275	Dec	473	28.15	6043	303
†Rachel Girl's Bonnie	D	248	Dec	869	43.47	9175	417
†Sissy's Hazel of Lilac Lane	C	186	Dec	707	44.95	6019	294
¶Tillie of Cedar Glade	G	193	Dec	687	34.35	5391	239

Newton, J. R., "Deer Lick" Farm, Cape Vincent, N. Y. ARHT

†Deer-Lick Claire	F	161	Jan	821	45.12	4864	261
†Deer-Lick Cora of Millen Bay	B	296	Jan	785	40.32	10433	457
¶Deer-Lick Florence Easton	G	258	Jan	837	50.23	8146	434
†Deer-Lick Geraldine Farrar	G	37	Jan	605	29.04	733	35
s. Douglaston His Royal Highness	D. Deer-Lick Victoria						
†Deer Lick Gretchen	E	188	Jan	647	40.02	5764	314
*†Douglaston Princess Sophia	A	131	Jan	935	57.08	4709	259

Nichols, George, Uplands, Cold Spring Harbor, N. Y. ARHT

†Eastover's Sequel	G	56	Jan	898	43.83	1602	78
s. Homestead Gael Sequel	D. Eastover's Royal Gift						
*†Gael's Genesta	A	24	Jan	1139	50.73		
s. Gael of Rocklawn	D. Georginet's Genesta						
*†Gael's Sequel	C	253	Jan	709	41.21	8134	402
*†Garden Flower of Homestead Farm	A	75	Jan	1304	74.12	3360	191
*†Garnet of Homestead Farm	A	262	Jan	991	49.48	10634	496

Nicholson, Edith Bishop, Glen Farm, Newport, R. I. ARHT

Duchess of The Glen	G	292	Jan	679	35.75	8409	382
*Golden Girl of The Glen	C	312	Jan	466	22.51	10726	486
Independence Girl of The Glen	G	50	Jan	886	38.84	1470	64
s. Langwater Patrician	D. Queen Mary of The Glen						
*Midnight Revel of The Glen	A	292	Jan	664	29.55	10905	494
Warrior Girl of The Glen	F	150	Jan	560	22.42	4207	180
Wiffy Piffy of The Glen	F	221	Jan	817	44.72	7363	364

North Dakota Agricultural College, Fargo, N. Dak.

Nakota N. Faithful	F	183	Jan	496	25.23	5131	241
Nakota N. Glamor	F	188	Jan	547	34.60	4122	235
Nakota N. Isabel	G	237	Jan	567	32.36	4830	244
Nakota N. May	G	123	Jan	693	34.65	2951	136

Ober, Charles L., Oberland Guernsey Farm, Novelty, Ohio. ARHT

†Golden of Oberland	G	44	Jan	1056	45.31	1427	61
s. Cadet of Halfred Farms	D. Prospect's Golden Nell						
*†Oberland Pollyann's Caromel	A	36	Jan	1442	76.31	1641	86
s. Pollyann's W. W. B.	D. Ultra's Caromel Girl						
†Oberland's Favorite Daisy	G	62	Jan	901	39.02	1853	81
†Oberland's Favorite Hieda	F	151	Jan	538	29.05	3513	181
†Oberland's Hiera	D	81	Jan	1212	50.42	3296	164
s. Oberland's Broadcaster	D. Titania's Golden Hieda						
*†Pollyann W. W. B.'s Girl	A	126	Jan	863	35.90	4404	180
*†Prospect's Allora	A	273	Jan	458	27.94	7850	448
*†W. W. B.'s Favorite	A	62	Jan	1204	51.78	2460	115

Ober, Lloyd E., Oberland Guernsey Farm, Novelty, Ohio. ARHT

†Oberland's Modesty	G	123	Jan	881	36.07	4014	160
¶Shamrock's Fancy	E	247	Jan	566	34.00	7412	395
†Valleevue Doreen	A	45	Oct	1237	53.69	1765	79
s. Valleevue Beau	D. Duke's Flora of Valleevue						

O'Conner, Charles P., Clora's Point Farm, Trappe, Md. ARHT

Clora's Point Alida	F	201	Jan	1008	50.11	6858	323
Clora's Point Carlotta	G	122	Jan	963	52.59	3776	202
¶Clora's Point Diana	G	195	Jan	607	27.10	3865	166
Clora's Point Lady Bountiful	G	122	Jan	741	36.41	2969	140
Clora's Point Nanine	G	356	Jan	582	31.26	9143	417
Clora's Point Odora	G	304	Jan	907	44.28	10778	460
Demon's Villa of M. H.	G	317	Jan	670	35.08	8627	393
Farmhill R. Anita	A	365	Nov	362	19.53	10787	502
Horse Shoe King's Dagma	D	138	Jan	1123	46.75	5919	238
Langhurst May Wort	B	365	Jan	969	59.21	14061	771
Quail Roost Daylight	C	365	Jan	665	34.81	15518	660
†Uwchland Bright Girl	A	305	Nov	376	25.43	9459	491

Odd Fellows Home of Connecticut, Fairview Farm, Groton, Conn. ARHT

*†Fairview Deltine	A	83	Jan	1420	57.54	4067	162
†Fairview Quidal	G	92	Jan	943	41.34	3101	136
*†Fairview Quilla G.	B	77	Jan	1315	63.13	3376	164

Onley, W. T., Northfield Farms, Snow Hill, Md. ARHT

Blakeford Princess Pat	G	81	Jan	910	45.98	2488	112
*†Fairlawn Cindora	B	53	Jan	1202	58.20	2121	102
s. Quail Roost Lucky Strike	D. Winston Farms Butter Girl						
†King's Alma	G	39	Jan	904	48.00	1134	60
s. Broadland Coronation King	D. Homestead Alma						

Ormston, Frank H., Meadow-Gold Guernsey Farm, Saint Johns, Mich. ARHT

†Meadow-Gold Becky	G	75	Jan	906	46.71	2166	110
¶Meadow-Gold May Star	G	305	Jan	618	38.02	7913	433
†Meadow-Gold Princess Rose	G	305	Jan	469	23.96	8674	395
†Meadow-Gold Prudence	G	305	Jan	365	23.94	7908	438
*†Meadow-Gold Rosalind	A	305	Jan	362	23.37	10533	512
*†Meadow-Gold Tulip's Wanda	C	287	Jan	496	32.00	7388	385
†Meadow-Gold Wilma	G	116	Jan	773	41.07	3078	165

Owen, J. K., Marowene Farm of Arcanum, Arcanum, Ohio. ARHT

*†Edna Mae of Versailles	A	254	Jan	755	38.59	9316	406
†Edna Marjorie of Marowene	G	255	Jan	596	34.09	6093	276
†Kora's Jewel	E	138	Jan	501	25.64	2941	135
†Rose Frances of Marowene	G	217	Jan	584	34.83	4562	218
†Rose Marie of Marowene	E	136	Jan	567	30.79	2986	146
†Shirley Golden Rose	A	194	Jan	768	40.95	6373	293

Pattison, Donald M., South Chapel Farm, Jefferson, Ohio.

*Allora's Star	A	19	Jan	779	34.30		
s. Wood Warrior Broadcaster	D. Allora's Bright Star						
Mattewa Ollie	C	12	Jan	529	23.14		
s. Raemelton Sunny Triumph	D. Raemelton Royal Orpha						

Penney, H. R., Penn Villa Farm, Granville, Ohio.

Annette of Penn Villa	G	109	Jan	849	50.78	3129	175
Beatrice of Penn Villa	G	83	Jan	977	59.73	2549	139
Eve of Penn Villa	G	172	Jan	1060	54.40	6330	296
Jean of Penn Villa	G	140	Jan	674	41.05	3343	196
Leona of Penn Villa	F	250	Jan	848	49.03	7513	376
Nonette of Penn Villa	G	365	Dec	691	47.53	11114	621
*Rosalind of Penn Villa	B	365	Jan	309	17.49	11627	533
Welma of Penn Villa	G	148	Jan	568	34.63	3047	185
Winona of Penn Villa	G	135	Jan	1087	53.41	5026	239

Pennsylvania State College, The, State College, Pa. 1 & 2 day test

*Masterful's June of Hillside	A	365	Jan	66	3.81	11464	563
North Star's Marjorie	F	365	Jan	125	6.93	7942	383
Penstate Hannibal's Beauty Sue	G	338	Jan	822	42.03	10844	503
Penstate Hannibal's Syterika	G	335	Jan	410	22.96	10845	527

Pennsylvania, Trustees of the University of, Bolton Farm, Bristol, Pa.

Bolton's Florence	E	237	Jan	795	48.46	7347	408
Climax's Murdella of Bolton	G	146	Jan	914	46.17	4892	233
General's Starbright Queen	G	85	Jan	1034	50.58	3006	162

Perry, W. E., Fairlee Acres, Orangeburg, S. C. ARHT

*†Annette of Clover Farm	A	25	Jan	816	45.08		
s. Foremost Brag	D. Patricia of Clover Farm						
†Fairlee Acres Maxim Geneva	G	37	Jan	680	25.37	807	30
s. Riegeldale Taxpayer's Beau	D. Oakhurst Magic Eva						
†Fairlee Acres Maxim Hazel	F	34	Jan	1074	49.22	1175	53
s. Maxim Royal Duke	D. Guardsman's Beauty						
†Fairlee Acres Maxim Lois	G	74	Jan	775	39.39	1913	96
s. Maxim Royal Duke	D. Oakhurst Magic Lou						
Fairlee Acres Maxim Nettie	G	291	Jan	558	37.44	6647	369

Petan Investment Corporation, Rancho San Carlos, Montecito, Calif. ARHT

*†Corium Slogan's Pretoria	A	226	Jan	665	34.52	6343	305
*¶La Londie of O'Klare	A	297	Jan	1067	59.34	12091	586
†San Carlos Dora	G	104	Jan	632	35.27	2232	122
†San Carlos Dorothy	F	68	Jan	710	26.99	1588	65
†San Carlos Florence	F	123	Jan	645	32.71	2886	136
*†San Carlos Gay Gem	E	26	Jan	939	45.47		
s. Gayhead's Monitor	D. Mobjack Gem						
†San Carlos Gypsy Lee	G	305	Dec	720	45.91	9400	467
†San Carlos Papoose	F	104	Jan	522	29.28	1993	118
s. Rancho Nicasio Foremost Roanan	D. Fuchsia's Princess Cherokee						
*†San Carlos Pat	C	92	Jan	1210	45.39	3927	164
†San Carlos Radiance May	G	276	Jan	549	28.85	5795	273
*†San Carlos Shy Girl	A	38	Jan	1117	57.67	1355	70
*†San Carlos Topsy's Queen	E	153	Jan	766	40.16	4391	222
*¶Signal's Dorothy	A	241	Jan	881	45.20	8119	374

Peters, Victor B., Est., Peters Guernsey Farm, Keokuk, Iowa. ARHT

Grace's Valor's Golden Laura	G	153	Jan	709	42.20	4159	207
Grace's Valor's Mahout Ann	G	184	Jan	948	47.12	6366	272
Grace's Valor's Rex Deborah	G	129	Jan	876	41.98	3843	172
Grace's Valor's Rex Maggie	D	39	Dec	1233	48.86	1543	61
s. Grace's Valor	D. Rex's Laddie's Maggie						
Grace's Valor's Rex Queenie	G	171	Jan	867	43.63	5373	229
*Rex's Laddie's Julia Ann	A	234	Jan	1207	62.80	12039	527

Peterson, William O., Ring-Win Farms, Greensburg, Pa.

Champion's Queenie	C	234	Jan	910	45.52	8547	399
Coleen of Quietude	A	334	Jan	920	43.92	12672	569
Huntland Beauty Claire	C	101	Jan	1168	55.84	3992	189
Lady of Ring-Win	G	211	Jan	542	30.16	5526	241
Melba AExeniadotia	B	204	Jan	935	52.20	7370	354
Welcome-In Maxine	G	153	Jan	695	30.02	3814	172
Welcome-In Snowbird	G	312	Jan	577	32.93	8035	398

Pevely Dairy Company, Crescent, Mo. ARHT

†Cape Rex Bon Bon	F	90	Jan	585	27.10	1925	88
†Patricia Van of Cedar Hill	F	46	Jan	887	39.83	1307	58
s. Friendship Champion's Monarch	D. My Lady of Cedar Hill						
†Pevely Red Bird	G	305	Jan	278	20.64	5121	237
†Pleasant View's Freda	G	47	Jan	665	28.36	955	40
s. Argilla Foster	D. Fern's Fawn of Pleasant View						

Philbin, John H., Philcrest Farm, Bolton, Mass. ARHT

†Silver King's Lucky	E	305	Jan	182	12.34	9504	475

Price, G. B., Jefferson, N. C.

Cardinal's Edith	A	234	Jan	761	40.50	6897	316

Price, S. C., Coldspring's Farm, Saint Johns, Pa.

*Coldspring's Hardwick's Alice	A	135	Jan	1424	68.08	6931	309
Coldspring's Hardwick's Beauty	G	324	Jan	896	44.63	11111	503
Coldspring's Hardwick's Bertha	E	265	Jan	826	46.05	9154	435
Coldspring's Hardwick's Colsia	G	140	Jan	1064	58.68	4961	242
*Coldspring's Hardwick's Leda	B	150	Jan	1260	65.81	7373	354
Coldspring's Hardwick's Lelah	G	317	Jan	836	47.02	10452	501
Coldspring's Hardwick's Lucinda	E	237	Jan	981	51.32	9388	439
*Coldspring's Romulus' Beauty	C	365	Jan	197	12.04	14374	746
*Coldspring's Romulus' Cora	C	264	Jan	1082	63.23	11070	561
*Coldspring's Romulus' Dimple	B	365	Jan	620	34.68	15488	704
Coldspring's Romulus' Inez	A	48	Jan	1326	63.25	2014	99
s. Langwater Romulus	D. Foremost Kanita						
Coldspring's Romulus' Marlene	G	365	Jan	43	2.64	11557	597
Coldspring's Romulus' Prim	F	67	Jan	1108	52.00	2389	104
s. Langwater Romulus	D. Coldspring's May Rose						
*Coldspring's Valor's Bess	A	184	Jan	1239	73.73	8749	451
Maywick's Rosamond	E	153	Jan	1300	64.26	6684	290
*Vallevue Butterfat Beauty	A	365	Dec	913	63.28	18914	937
Wonder's Foremost Flossie	C	306	Jan	982	53.22	12103	549

Purdy, Floyd, Greenfield Farm, Tomah, Wis. ARHT

†Homewood Roland's Staria	F	160	Jan	774	36.33	5061	228

Purmort, C. M. & Fisher, Carl, Van Wert, Ohio. ARHT

†Center State's Vaillant Roberta	A	193	Dec	994	46.75	8191	344
†C. M.'s Farm Jubilee	G	160	Jan	746	31.93	4203	192
†Mirabelle Calumet	A	266	Jan	891	47.07	10059	458

Ransom, W. G., Ransom Farm, Ransomville, Kans. ARHT

¶Green Acres Daisy	G	213	Jan	504	27.48	4935	250
*†Green Acres Polly	E	210	Jan	466	26.46	5569	260
†Paramount Pearl's Beatrice	G	82	Jan	673	29.29	1979	80
*†Ransom Angel's Amanda	E	60	Jan	992	49.64	1996	96
s. Argilla General Lee	D. Ransom Fisherman's Angel						
Ransom Della's Dinger	A	180	Jan	390	29.30	3920	239
*†Ransom Fanny's Fayetta	A	172	Jan	610	32.36	4903	242
*†Ransom Fanny's Fidget	A	124	Dec	726	39.74	3680	188
*†Ransom Fidget's Frances	D	222	Jan	586	36.48	6664	317
*†Ransom Fleuretta's Flora	A	268	Jan	405	23.70	7282	373
†Ransom Gem's Gracie	G	89	Jan	700	37.15	2372	115
†Ransom Gloria's Greta	G	279	Jan	505	29.08	6179	313
*†Ransom Phyllis Patricia	A	154	Jan	1071	50.78	6171	270
*†Ransom Therma's Twila	B	143	Jan	841	37.10	4863	214
*†Ransom Wilda's Wildcat	A	259	Jan	509	28.30	7590	361

Ransom, W. G., Jr., Ransom Farm, Ransomville, Kans. ARHT

¶Green Acres Jean	G	294	Jan	430	27.98	6255	321
†Ransom Rosetta's Rosella	G	173	Jan	390	18.33	3608	149
*†St. Albans Que Vive Rosetta	A	216	Jan	660	31.35	7782	324

Rasmussen, William J., Phoenix, Ariz. ARHT

†Little Ranch Serena	A	48	Jan	1174	44.63	1836	69
s. Gabriel of Arizona Farms	D. Serene of Tempe						

Rawlings, F. B., Meadow Vista Farm, Sandersville, Ga. ARHT

Meadow Vista Fastidious	G	70	Jan	997	39.39	2218	93
Meadow Vista Fate	G	59	Jan	917	33.50	1730	65
Meadow Vista Tulip Fashion	G	72	Jan	922	31.99	2108	75

Reed, O. R., Olentangy Guernsey Farm, Delaware, Ohio. ARHT

†Duke's Pearl of Olentangy	A	305	Jan	390	25.95	7065	374
†Nellie of Olentangy	B	92	Jan	1100	50.06	3512	157
Triumph's Boots of Olentangy	F	177	Jan	660	30.64	4635	204
s. Villa-Way Triumph	D. Duke's Pearl of Olentangy						

Reed, Raymond, Olentangy Guernsey Farm, Delaware, Ohio. ARHT

Anna May of Olentangy	A	241	Jan	671	32.90	7929	377
Olentangy's Babette	D	166	Jan	676	31.65	4651	200
Triumph's Louise of Olentangy	E	44	Sept	990	35.16	1414	50
s. Villa-Way Triumph	D. Anna May of Olentangy						

Reed, W. Hugh, Olentangy Guernsey Farm, Delaware, Ohio. ARHT

†Pilgrim's Angela of Olentangy	E	123	Jan	740	37.49	3562	178
*†Royal's Princess of Olentangy	A	128	Jan	1151	58.50	5518	287
†Triumph's Ruth of Olentangy	F	165	Jan	698	36.33	4590	216
s. Villa-Way Triumph	D. Spot's Patricia of Olentangy						

Reynolds, Dorrance, Goodleigh Farm, Dallas, Pa. ARHT

†Goodleigh Commander Silverwood	C	304	Jan	363	25.51	7715	434
*†Goodleigh Eolus Florine	E	119	Jan	832	37.90	3648	160
Goodleigh Eolus Herens	G	276	Jan	360	23.34	6245	319
*†Goodleigh Eolus LeFleur	C	155	Jan	832	37.48	5789	253
Goodleigh Eolus Marcie	G	244	Jan	430	23.83	6064	310
†Goodleigh Eolus Margo	D	89	Jan	817	38.42	2607	132
¶Goodleigh Eolus Millie	D	285	Jan	510	28.75	6998	355
†Goodleigh Eolus Phoebe	G	65	Jan	664	30.50	1479	66
Goodleigh Eolus Sabra	G	286	Jan	359	20.79	7097	301
*†Goodleigh Eolus Sylva	E	88	Jan	883	36.65	2754	117
†Goodleigh Eolus Vanesse	C	305	Jan	156	8.01	6916	306
†Goodleigh Eolus Vauxbe	G	52	Jan	847	35.24	1431	59
s. Saugerties Eolus	D. Goodleigh Sylvawood						
†Goodleigh Royal Grenda	G	123	Jan	769	38.87	3680	146
*†Goodleigh Royal Helga	A	305	Jan	116	6.50	11176	526
*†Goodleigh Royal Hera	A	305	Jan	144	10.14	9171	507
†Goodleigh Royal Luxury	C	276	Jan	340	21.94	6734	369
†Goodleigh Royal Superb	D	289	Jan	514	32.48	8293	417

Reynolds, James R., Larch Farm, Wenham, Mass. ARHT

†Jason's Rose of Maplewood	A	116	Jan	827	43.76	3421	172
¶Larches First Lady	F	215	Jan	696	39.00	5210	255
Larches Monody	G	353	Jan	785	55.26	11347	654

Riggin, Rea & Sons, Incorporated, Riggin Farm, Muncie, Ind.

†Butterfat's Belle of Riggin Farm	F	305	Aug	79	4.42	8520	429

Rines, Bernard P., Walnut Crest Farm, Westbrook, Maine.

Walnut Crest Royal Sunbeam	F	245	Jan	781	47.46	7096	396

Rines, Clinton F., Walnut Crest Farm, Westbrook, Maine.

Avis Acres Robin	A	210	Jan	1568	81.10	12867	606
*Maple Lane Africander's Eugenie	A	263	Jan	1178	64.35	13283	667
Walnut Crest Royal's Gem	G	70	Jan	1382	67.32	2977	139

Rines, Mark P., Walnut Crest Farm, Westbrook, Maine.

Walnut Crest Avis	G	166	Jan	1237	62.86	6965	339

Rose, Raymond S., Salisbury, Conn. ARHT

Rex's Lass of Ware	E	175	Jan	1011	57.96	6682	365

Rosenthal, Edward S. & Richard H., Cincinnati, Ohio.

Brookside's Darling Hope	F	243	Jan	812	39.42	8449	372

Rova, V. J., Rovadale Farm, Montoursville, Pa. ARHT

Bridget of Oregon	G	100	Jan	714	35.29	2694	134
*Dolly Mina of Edgewood	A	133	Jan	1175	61.22	5695	277
Love of Auburndale	G	365	Oct	299	15.45	11119	574
*Riveredge Levity Phyllis	B	271	Jan	459	22.08	8918	397
Steadfast's Ann of Frewvale	F	227	Jan	1063	52.44	8163	341
Steadfast's Franquel	F	301	Jan	737	34.72	9780	402

Rowe, H. G., Melbourne, Fla. ARHT

Indian River Majesty Pet	G	365	Jan	35	2.21	9381	471

Rundell, Dale E., Ore Hill Farm, Livingston, Wis.

Frisque's Beauty	A	322	Jan	1023	57.13	13729	629

Rymph, James Budd, Any Time Farm, Pleasant Valley, N. Y.

Fern Lu Lu of Anytime	G	365	Jan	298	23.34	8184	422

Schepflin, Paul E., Wilema Farms, Fremont, Ohio. ARHT

¶Fireside Royal Lily	F	305	Jan	169	10.07	7699	412

Schlegel, Edward D., Damian Farms, Conesus, N. Y. ARHT

†Amazon of The Glen	F	270	Jan	428	22.30	5259	231
Carolyn Rose of Locusts	C	333	Jan	859	47.16	12190	567
Damian Deignan Royal Hazel	G	259	Jan	219	11.55	8994	392
Damian Royal Ruth	G	300	Jan	908	51.05	10407	491
*Graceful of The Glen	E	254	Jan	906	49.68	8773	430
†Schlegel's Alice of Conesus	F	285	Jan	436	27.92	5563	291
¶Schlegel's Betty of Conesus	F	268	Jan	409	21.67	4635	218
Schlegel's Effie of Conesus	F	265	Jan	877	47.27	9184	409
†Schlegel's Ina of Conesus	F	256	Jan	448	24.42	4745	212
†Schlegel's Lucy of Conesus	F	305	Dec	231	11.60	6665	318

Schutt, Harold S., Spar Hill Farm, Chadds Ford, Pa. ARHT

Spar Hill Aster 2d	G	151	Jan	980	51.58	5248	258
Spar Hill Goldenrod 2d	G	365	Jan	631	42.25	9547	547
Spar Hill Hyacinth 2d	G	31	Jan	1286	58.66		
s. Spar Hill Duke of Windsor	D. Spar Hill Hyacinth						
Spar Hill Mignonette	G	166	Jan	1041	44.27	5913	241
*Spar Hill Morning Glory	C	215	Jan	1090	49.96	9754	429
Spar Hill Orange Blossom 2d	G	148	Jan	991	54.05	5113	256
Spar Hill Orchid 2d	G	275	Jan	888	45.06	8998	427
*Spar Hill Sunflower	A	66	Jan	1596	75.83	3518	171
s. Coronation King's Heir	D. Flower of Derrickson Farm						
Spar Hill Sweet Pea 2d	G	158	Jan	742	43.88	4245	219
Spar Hill Wintergreen	G	357	Jan	747	40.05	11460	548

Schwabacher, Julian L., Barbian Farm, Bethlehem, Conn. ARHT

*Barbian Bountiful Mistress	A	149	Jan	1323	62.75	7848	348
Barbian Mistress Hectra	C	265	Jan	945	39.90	10467	425
†Barbian Prolaura	F	123	Jan	702	30.27	3136	137
†Barbian Provinna	G	305	Dec	36	2.02	9363	429
*Hilltop Bonny Ultra	A	132	Nov	1335	70.92	7962	375
*Wyebrook Bonnie Queen	A	253	Jan	956	61.67	10801	551

Shaw, F. N. & T. M., Pebble Hill Farm, Doylestown, Pa. ARHT

Blakeford Cygnet	G	294	Jan	798	49.88	9705	507
Crum Creek's Gold Helichrysum	D	62	Jan	1212	63.07	2487	115
s. Royal Gold of Hill Girt	D. Crum Creek Banner Helichrysum						
Dreibelbis' Levity Rosie	G	102	Jan	838	46.39	2861	135
Ideal Marigold	E	63	Jan	1091	43.45	2185	96
s. Bethany Patrician	D. Ideal Mildred						
*Longwood Maggie	B	62	Jan	1790	82.38	3669	168
s. Broadland Tarzan	D. Roamer's Competent of Longwood						
Longwood Olga	G	101	Jan	944	53.81	3403	170
Monty's Lula of Lindendell	G	325	Jan	355	21.87	6524	320
Pebble Hill Beulah's Beauty	F	363	Jan	434	26.65	12351	625
Pebble Hill Cavalier's Roberta	G	301	Jan	673	43.65	9357	512
Pebble Hill Ideal's Helene	G	309	Jan	674	43.61	10701	541
Pebble Hill Tiara's Gift	G	260	Jan	886	44.34	8661	390
Primrose of Elk Manor	G	7	Nov	186	8.41		
s. Spar Hill Strongheart's King	D. Valor's Afri's Primrose						
*Sylvan Glen's Princess	A	279	Jan	733	41.47	9760	500
Valleywood Brightness	G	274	Jan	478	24.38	7040	302
Valleywood Debutante	G	221	Jan	850	45.34	6928	312
Vision's Elda of Pine Grove	E	72	Jan	942	42.70	2208	97
s. Foremost True Vision	D. Hester of Pine Grove Farms						

Shierling, P. O. & Sons, Shierwood, Winchester, Ind. ARHT

†Shierwood Maid	A	14	Jan	592	23.64		
s. Peggy's Galore	D. Dimple's Topsy of Delphos						
†Shierwood Rebecca	E	16	Jan	412	17.69		
s. Franchester Radium	D. Shierwood Sunny						
†Shierwood Reward	G	61	Jan	821	36.81	1616	73
†Shierwood Robin	G	100	Jan	951	41.10	3136	130
†Shierwood Rosalie	C	17	Jan	656	27.81		
s. Franchester Radium	D. Shierwood Sue						
†Shierwood Rosella	G	15	Jan	415	17.98		
s. Franchester Radium	D. Shierwood Sue						
†Shierwood Royal	F	14	Jan	384	17.58		
s. Franchester Radium	D. Shierwood Maid						

Shock, Ralph, Shona Farm, Rockford, Ohio. ARHT

†Shona Frolic Lass	F	305	Jan	246	14.89	7521	396
*†Shona Mae	A	295	Jan	455	22.71	9578	409
†Shona Migget	G	253	Jan	491	27.98	5438	286
*†Shona Notic	A	292	Jan	583	27.99	9888	451

Siferd, Carl, Wapakoneta, Ohio. ARHT

Hickory Grove's Ultra Carolyn	C	323	Jan	534	29.42	8365	429

Simmons, Charles H., Mr. & Mrs., Hawpatch Guernsey Farms, Topeka, Ind. ARHT

†Hawpatch Carol's Charlotte	D	85	Dec	1110	51.76	3151	132
†Hawpatch Fern's Florine	F	63	Dec	905	47.70	1849	93
s. Valor's Pioneer	D. Hawpatch Mabel Fern						
†Hawpatch Fortune	F	75	Dec	817	45.80	2106	107

Sisters of the Precious Blood, Silver Spring Farm, Rome City, Ind. ARHT

†Alert's Pet of Silver Spring	G	120	Jan	974	39.47	3929	147
†Gold Lady of Silver Spring	G	191	Jan	670	33.19	4744	226
†Lady of Silver Spring	G	149	Jan	763	37.55	4118	187
†Lulu of Silver Spring	G	305	Jan	394	25.01	8366	447
*Pansy's Starlight's Pokey	A	329	Jan	1056	53.66	15589	722

Sordoni, Andrew J., Sterling Farms, Alderson, Pa. ARHT

Antietam Thornton's Jewel	G	280	Jan	630	34.23	7983	397
*McDonald Farms Dream	C	115	Jan	1111	59.49	4604	211
*N. J. E. S. Honor's Edith	A	17	Jan	683	37.50		
s. Dunwalke Freesia's Honor	D. Rutgers Ultra Edith						
Sterling Lois Mazie	G	230	Jan	824	51.10	7650	383
Sterling Queen Myradine	F	225	Jan	733	39.77	6394	313
Sterling Sue Maureen	G	188	Jan	980	48.63	7121	328
Sterling Supreme's Flossie	F	171	Jan	903	46.99	5788	282
Sterling Supreme's Jane	G	107	Jan	1017	50.26	3751	174
Sterling Supreme's Noreen	F	365	Jan	54	2.81	11009	552
Valentine of Rose Lane	D	167	Jan	1081	57.32	7135	339

Sorensen, Charles E., Cesor Farms, Farmington, Mich.

Cesor Bon-Ton's Hilda	F	312	Jan	943	52.18	10756	543
Cesor Bon-Ton's Olga	G	83	Jan	928	47.46	2821	131
S. Cesor Bon-Ton D. Cesor Stalwart's Olive							
Cesor Bon-Ton's Viva	D	268	Jan	750	36.09	9256	463
Cesor General's Milady	F	72	Jan	1241	52.25	2987	125
S. Bournedale General D. Bournedale Myositis							
Cesor Maxim's Afton	A	268	Jan	801	42.58	11109	551
Cesor Maxim's Theresa	D	201	Jan	704	37.41	7388	391
Cesor Noble's Beth	F	279	Jan	965	44.30	10080	467
Cesor Noble's Bonnet	G	335	Jan	764	42.28	10630	515
Cesor Noble's Corinne	E	82	Jan	1366	64.65	3718	171
S. Bournedale Noble D. Bournedale Clairmont							
Cesor Noble's Verbena	F	118	Jan	1031	49.42	4225	203
Cesor Noble's Zenoria	F	365	Jan	357	19.47	11980	591
Cesor Penwyn's Faith	E	328	Jan	937	52.05	12391	588
Cesor Pontiff's Juliet	F	138	Jan	1327	52.57	7024	278
Cesor Ultra's Dorothy	G	312	Jan	1008	57.40	11348	563

Sosey, Donald H., Lochmead Farm, Palmyra, Mo. ARHT

†Ambe's Gloria	A	227	Jan	366	21.57	4665	216
†Grapelawn Joyous 3d	D	295	Jan	771	42.10	10261	495
†King Hill Keepsake	F	33	Dec	861	37.47	915	39
S. Gayhead's Mahout D. King Hill Lorene							
†St. Albans Actor's C. W.	G	234	Jan	643	40.12	6201	320
†St. Albans Actor's Rexalta	G	215	Jan	570	35.08	4976	253

Sterling Farms, Incorporated, Stamford, Conn.

*Coronation Golden Rod	D	276	Jan	1089	65.18	12435	643
Foremost Quetzel	G	365	Jan	599	34.84	13185	660
Foremost Rachael Charm	G	96	Jan	1015	46.29	3272	136
Kitchener Royal Jessica	G	66	Jan	1107	54.60	2352	119
*Riegeldale Majesty's Buttercup	E	184	Jan	1130	70.56	8627	505

Stevens Brothers, Edgewood Farm, North Andover, Mass.

Clethra of Maudesleigh	A	230	Jan	694	39.11	8927	439
Edgewood Farm's Althea	A	134	Jan	1128	58.58	5917	291
*Edgewood Farm's Browniekins	A	365	Jan	458	30.27	13949	733
Edgewood Farm's Clarissa	C	174	Jan	890	52.37	5857	301
Edgewood Farm's Crescent	C	229	Jan	823	39.93	8641	372
Edgewood Farm's Deil	B	365	Jan	128	6.65	14063	627
Edgewood Farm's Delightful	A	365	Jan	568	31.84	14071	696
Edgewood Farm's Honesty	D	120	Jan	951	55.78	4529	236
*Edgewood Farm's Ilenola	A	365	Jan	347	24.07	15358	828
Edgewood Farm's Lady Bell	E	137	Jan	949	47.09	4782	233
Edgewood Farm's Litania	D	312	Jan	812	42.48	11651	505
Edgewood Farm's Primrose	E	365	Jan	453	22.76	15213	701
Edgewood Farm's Vimaline	E	363	Jan	696	45.91	11981	685
*King's Beth of Stobie Farm	A	349	Jan	754	34.64	13122	558
*Slogan King's Ilena	A	351	Jan	722	41.82	14838	747

Stewart, E. F., Pinebrook Farm, Colmar, Pa. ARHT

*Crusader's Martha	A	355	Jan	112	8.17	11695	637
*¶Marg Independent of Pinebrook	A	305	Jan	479	26.12	13177	589
¶Pinebrook Jessie's Ida	G	305	Jan	618	40.85	8165	441
*¶Pinebrook Joanna	D	302	Jan	577	34.48	10454	543
¶Wolfpen Thetis	G	242	Jan	875	37.63	7697	301

Stewart, Sidney A., Salisbury, Conn. ARHT

*Green Meads Lady Wilma	A	306	Jan	991	53.42	15404	710

Stine, Carol M., "Blossomdale," Goshen, Ind. ARHT

*†Blossomdale Fair Daughter	E	100	Jan	815	42.41	3027	151

Stine, V. L., "Blossomdale," Goshen, Ind. ARHT

†Blossomdale Pioneer Ann	A	111	Jan	879	42.12	3533	173
*¶Blossomdale Pioneer Dutchess	E	262	Jan	740	40.37	9242	426
†Blossomdale Pioneer's Echo	G	306	Jan	570	30.26	7874	378
*†Delight's Rose	A	212	Jan	771	41.27	7977	382

Stoller, Dan, Nickel Plate Farm, Latty, Ohio. ARHT

*†Nickel Plate Daisy	D	115	Jan	1252	52.60	4913	209
†Nickel Plate Glow	F	139	Jan	900	44.58	4231	199
†Nickel Plate Jewell	D	128	Jan	872	46.25	3900	198

Stoller, Glenn A., Nickel Plate Farm, Latty, Ohio. ARHT

†Lincoln Ridge Sue	G	223	Jan	689	38.52	4921	246

Stone, Carrie M., Great Hill Farm, Marion, Mass.

Great Hill's Mabbie	D	242	Jan	628	36.49	7240	378
Great Hill's Marley	G	299	Jan	988	53.89	9611	494

Stonorov, Oskar, Montcalm Farm, Phoenixville, Pa. ARHT

*Broadwater Halcyone	A	214	Dec	1085	49.07	9963	412
Broadwater Phyllis	D	187	Dec	869	46.17	7809	376
S. Broadwater Bounty D. Broadwater Antigone							
Merry Daisy of Greenbank	F	31	Dec	1413	63.77		
S. Clarion of Hill Girt D. Clarion's Daisy of Greenbank							
Sovereign's Rhona of P. C. F.	G	26	Dec	917	34.60		
S. Sovereign's Golden Prince D. Pierre's Rhona of P. C. F.							

Stradley, Wilmer, Elk Manor Farm, North East, Md.

Elk Manor's Golden Glow	B	127	Jan	1284	62.42	5873	260
Florham Liberty	F	36	Nov	1183	52.91	1381	62
S. Langwater Country Gentleman D. Liberty's Eloise							
Leader's Louise of Elk Manor	G	140	Sept	235	10.12	5490	230
Monty's Nella of Lindendell	G	324	Jan	594	42.39	9214	517
*Nadell Leader of Lindendell	A	361	Jan	1307	71.24	18255	897
Prince Haro's Coquette	G	91	Jan	1238	63.04	3725	166
S. Prince Haro D. Courtier's Coquette							
Rockingham Charchene	E	94	Jan	965	55.24	3016	155
S. Rockingham Prince Charming D. Rockingham Hollichene							
*Rockingham Hollichene	A	358	Jan	1106	63.73	16101	837
Rockingham Princess Caroline	F	109	Jan	759	39.94	2807	142
*Sophia Shuttle of Lindendell	A	116	Jan	1354	66.78	5288	242
*Valleywood Cavaletta	B	316	Jan	823	48.85	11890	599

Swanson, E. G., Dowagiac, Mich. ARHT

*†Lockshore Chancellor's Buttercup	B	92	Jan	1661	73.10	5122	214
*†Lockshore Damsel	A	179	Jan	636	41.07	4919	276
†Lockshore Lady Mildred	E	235	Jan	504	26.52	5562	261
*†Pat's Trinket	A	196	Jan	1075	59.17	7727	383

Thayer, A. D., Gwynllan Farm, Gwynedd Valley, Pa.

*Adjuster's Patrica	A	133	Jan	1065	60.95	5617	289
Ambler's Betty of Gwynllan	E	270	Jan	830	44.77	8674	422
*Betty of Cinchona	A	365	Dec	89	4.76	12652	561
Beula May's Elsie	G	266	Jan	530	33.71	6013	308
*Commander's Topsy Girl	D	239	Dec	716	44.03	8389	398
Gold Boy's Nella of Gwynllan	F	97	Jan	896	44.18	2895	139
Gwynllan Beryline	G	365	Jan	164	8.81	12805	601
Major's Buttercup of Gwynllan	F	143	Jan	786	42.57	4099	232
*Merry Ann of Hill Girt	A	365	Jan	446	25.53	11677	639
*Noble's Levity of Gwynllan	A	88	Jan	1824	77.17	5348	223
Pan's Cathie of Gwynllan	G	165	Jan	791	39.44	4629	212
Pan's Gold Vera of Gwynllan	G	153	Jan	1018	51.94	5407	236
*Pan's Gwyn of Gwynllan	A	229	Jan	1043	55.95	9663	490
Pan's Marie of Gwynllan	E	81	Jan	1212	55.64	3100	141
S. Gwynllan Farm Peter Pan D. Glenburnie Marie							
Pan's Milly of Gwynllan	G	152	Jan	835	44.01	4515	219
Pan's Princess of Gwynllan	F	92	Jan	1024	45.28	3209	136
Pan's Vera of Gwynllan	E	97	Jan	1000	48.63	3288	143
Pan's Violet of Gwynllan	G	173	Jan	1120	51.31	6627	286
Peerless' Bonnie Topsy	G	256	Jan	603	39.77	6228	368
Peerless' Loyal	E	327	Jan	785	35.10	11090	486
Pharaoh's Clara of Gwynllan	G	354	Jan	761	47.54	11511	572
Pharaoh's Glencoe of Gwynllan	B	123	Jan	1224	62.95	5272	239
*Westmont Lulu	A	364	Jan	382	23.47	14554	759

Thornton, R. Udell, Thornton Farms, Acushnet, Mass.

Lady Flash of High Rock	A	352	Jan	1061	80.89	15707	875
†Lady of High Rock	G	35	Jan	876	38.12	976	42
S. High Rock's Foremost Toddy D. Fair Lady of High Rock							
†Quitticas Zinnie	G	69	Jan	1050	48.73	2247	109

Todd, Burton H., Mr. & Mrs., Elm Lane Farm, Fresno, Calif. ARHT

*†Beechford's Barbara Elaine	E	83	Jan	975	44.39	2823	130
†Elm Lane Bernadine	G	48	Jan	963	40.45	1467	61
S. Fresno Clarence's Defiance D. Fresno Bertha's Wonder Girl							
†Elm Lane Jonquil	G	14	Jan	295	13.28		
S. Fresno Clarence's Defiance D. Fresno Janet							
†Elm Lane Rosebud	G	31	Jan	932	39.98		
S. Fresno Clarence's Defiance D. Fresno Primrose							
†Fresno Bernie's Zelma	D	276	Jan	660	41.23	8642	439
*†Fresno Helena	C	157	Jan	557	25.10	4954	222
†Fresno Janet	C	27	Jan	953	45.20		
S. Troutmere Melvin D. Fresno Bonnie Isabelle							
*†Fresno Linda	E	252	Jan	569	34.17	8491	454
*†Fresno Primrose	C	72	Jan	1148	56.07	2874	133
S. Troutmere Melvin D. Santa Cruz Holliston Prim							
*†King's Thelma Rose	E	88	Jan	991	55.52	3155	166
*†McDonald Farms Eileen	E	144	Jan	882	49.76	5159	262
*†McDonald Farms Ester	D	83	Jan	1462	71.65	3872	184
*†McDonald Farms Evangeline	E	65	Jan	990	54.97	2365	116
S. McDonald Farms Master D. Beechford's Lilly							
*†McDonald Farms Evelyn	E	27	Jan	902	41.23		
S. Valor's Royal Blend D. Bettina Babette Storrs							
*†Queenie of Phileidor	C	101	Jan	1030	52.98	3993	201
†Western Glow Favorite	G	18	Jan	497	23.88		
S. McDonald Farms Developer D. Wesclair Faithful							

Traxler, L. G., Hill Top Farm, Chesnee, S. C.

Clear View Bettina	G	270	Jan	889	39.48	8660	366
Ethel of Arden	A	287	Jan	1065	54.24	11758	561
Five Oaks Princess Valor	G	173	Jan	653	37.96	4406	232
Kenilworth Ola's Holly	C	270	Jan	783	39.81	8736	385
*Lucile of New Delta	A	283	Jan	624	39.84	8690	426
Magician's Oakhurst Ada	D	251	Jan	1051	51.72	10038	446
Reliance's Duchess Hope	B	102	Jan	1136	51.50	4039	181
S. Quail Roost Maxim's Reliance D. Chieftain's Red Rose of Roseneath							
*Ruayne Lucky Lass	B	243	Jan	644	37.13	6871	337
Sawaga Golden Lady	G	270	Jan	802	42.96	8401	393

Tussing, L. Benton, Marben Ford Farm, Pickerington, Ohio. ARHT

*Benton's Monita	A	324	Jan	1032	54.00	15890	751
*Coldspring's Valor's Doris	A	345	Jan	294	17.18	10542	514
Gayoso Betsy's Cora	E	219	Jan	1260	66.20	9445	459
*Goose Valley Alice	C	274	Jan	904	53.54	10353	501
Marben Ford Circe	G	365	Jan	620	39.58	12023	652
*Sherwood Forest Enchantress	B	288	Jan	930	59.09	12056	644
*Sherwood Forest Spritely	B	290	Jan	949	53.26	10538	528

Twombly, Ruth V., Florham Farm, Madison, N. J. ARHT

Florham Corona	G	92	Jan	1086	51.59	3352	144
S. Langwater Country Gentleman D. Florham Diana							
Florham Eloise	D	229	Jan	1082	49.89	9501	389
Florham Golden Princess	G	299	Jan	884	45.36	10297	457
*Florham Jean	C	311	Jan	936	60.14	11778	622
*Florham Laughter	B	159	Jan	1132	62.38	7273	345
Florham Prosperity	E	169	Sept	489	23.79	4877	210
Florham Rutila	E	183	Jan	991	49.36	7039	300

van Beuren, M. M., Sunnyfields Farm, Newport, R. I. ARHT

†Sunnyfields Compassion	G	107	Jan	814	35.35	2953	131
†Sunnyfields Desdemona	G	208	Jan	526	25.49	4519	191
†Sunnyfields Glensunny	G	55	Jan	793	42.14	1351	69
¶Sunnyfields Lesbia	G	214	Jan	565	28.97	4607	192
†Sunnyfields Roma	G	207	Jan	605	29.66	5691	244
†Sunnyfields Sister Sue	G	135	Jan	602	31.23	3048	152
†Sunnyfields Valpasia	G	295	Jan	418	23.14	6439	294

Vaughan, L. M. & M. E., Mount Logan Farm, Chillicothe, Ohio. ARHT

Franchester Prudence	E	276	Jan	510	26.01	7670	358

Vaughan, M. D., Mr. & Mrs., Mount Logan Farm, Chillicothe, Ohio. ARHT

¶Mt. Logan Retha	F	275	Jan	560	27.18	5807	261
†Mt. Logan Rilma	F	257	Jan	545	29.46	5437	259
Mt. Logan Rosebud	F	365	Jan	442	24.77	9007	421
†Mt. Logan Roselda	F	116	Jan	545	26.96	2155	99

Walters, Harold, Monroeville, Ohio. ARHT

†Betty of Lyme	G	304	Dec	262	14.02	5685	254
*†Louise May of Lyme	C	266	Dec	482	28.49	8268	408
†Lucille of Lyme	G	69	Dec	825	45.00	1798	98
¶Marcia Jane of Lyme	G	130	Dec	757	37.41	3198	144
†Marie of Lyme	G	305	Dec	27	1.47	8620	345
†Nina of Lyme	G	119	Dec	775	33.04	3133	140
Opal of Lyme	E	157	Dec	758	34.87	4720	210
†Ramona of Lyme	G	78	Dec	874	38.02	2130	95
†Royal Lady of Lyme	G	292	Dec	289	13.70	5322	252

Watts, C. H., Center Ossipee, N. H. ARHT

*†Great Elm Eve	B	82	Jan	648	36.68	2001	108
†Law-Will Rowena's Rilma	A	204	Jan	871	42.71	7270	331
†Missouri Unity of Effingham	G	139	Jan	378	23.47	2093	113

Weber, R. F., Rancho Nicasio, Marshall, Calif.

Rancho Nicasio Commendation Ann	A	163	Jan	1167	63.06	7218	380
Rancho Nicasio Commendation Rose	A	220	Jan	943	51.14	7641	371
Rancho Nicasio Fore Wanda	C	225	Jan	1080	53.40	9040	392
Rancho Nicasio Formina	E	153	Jan	982	46.55	5181	226
*Rancho Nicasio Roamer's Ann	D	231	Jan	1064	53.98	9609	508
*Rancho Nicasio Roamer's Bee	A	360	Dec	887	48.92	14402	750
Rancho Nicasio Roamer's Fairy	A	330	Jan	968	45.23	12612	554
Rancho Nicasio Roamer's Jane	A	139	Jan	1223	55.91	6026	263
Rancho Nicasio Roamer's Lora	A	350	Jan	861	42.47	14256	622

Wehr, Wade N., North Lima, Ohio. ARHT

†Belle Vista Rosa	G	56	Jan	888	39.52	1586	70
s. Belle Vista Renown	D. Belle Vista Sunbeam						
†Belle Vista Rosanna	G	123	Jan	656	27.91	2941	132
†Belle Vista Snowflake	G	143	Jan	1288	50.24	5516	221

Weston, Ernest C., Golden Sunset Guernsey Farm, Madison, Maine. ARHT

*Argilla Charm	A	196	Jan	884	48.65	7937	377
Argilla May Bell	E	117	Jan	1141	47.47	4635	172
Beauhaven's Lady Louise	G	170	Jan	927	44.99	5050	259
*Flying Horse Farm Phyllis 2d	D	209	Jan	772	37.70	6628	296
*Flying Horse Royal Butternut	D	191	Jan	792	40.33	6197	298

Wheeler, A. G., Wheeler Farms, Lowell, Ind. ARHT

†Golden Arrow Sunbeam	E	305	Dec	339	24.04	7721	408
†Mariondale King's Delight	A	200	Jan	340	16.54	3294	153
†Wheeler Farms Diana	G	214	Jan	661	30.74	5301	247
†Wheeler Farms Dot	G	203	Jan	651	33.56	4768	240
†Wheeler Farms Lottie's Carol	F	247	Jan	579	29.00	6229	292

Whipple, S. L., Est., The Forges Farm, Plymouth, Mass.

*Forges Actress	A	60	Nov	1397	62.18	2769	126
s. Grafton Farm Select	D. Forges Royal Helen						
*Forges Doris	A	77	Jan	1599	69.40	3827	173
s. Grafton Farm Select	D. Forges Mary Lou						
Forges Enchantress	F	279	Jan	789	42.24	9484	475
*Forges Foremost Kate	B	83	Jan	1232	55.59	3634	162
s. Grafton Farm Select	D. Sheik's Forges Kate						
Forges Peaches	G	123	Jan	690	33.95	2981	141
Forges Pearl's Token	F	145	Jan	728	41.47	3746	204
Forges Rosea	G	323	Jan	651	31.86	9687	435
Forges Roseleaf	F	365	Jan	93	6.22	11480	535
Forges Sunbeam	F	270	Jan	784	48.16	8820	466
Forges Winsome Lass	G	123	Jan	861	47.46	3501	181

White, George M., Gayhead Guernsey Farms, Coxsackie, N. Y. ARHT

Carlinda's Phyllis	E	115	Jan	1085	57.34	4746	244
Gay Folly's Cara Santa	A	277	Jan	772	44.94	11310	534
Gay Folly's Donna Cora	B	189	Jan	915	50.18	7895	371
Gayhead's Henrietta	F	253	Jan	1008	48.09	9587	412
Gayhead's Her Majesty	G	299	Jan	755	47.66	8840	451
Gayhead's Hexie	G	152	Jan	576	31.99	3548	172
Gayhead's Jill	E	274	Jan	640	41.24	9515	510
Gayhead's Lady Rosa	C	144	Jan	1099	68.80	5870	319
*Gayhead's Sara	A	305	Jan	799	43.83	12361	613

Wilkins, Charles A., Mound City Farm, Platteville, Wis.

Mound City Lenora	A	206	Jan	1022	51.45	8622	343
Mound City Leta 2d	G	306	Jan	769	43.02	10282	441
Mound City Sarah Jane	F	156	Jan	1111	49.22	5883	232

Williams, D. L., Wern Farms, Waukesha, Wis.

Wern's Hollie G.	G	306	Jan	273	15.79	5580	253
Wern's Ida G.	G	306	Jan	419	20.99	5675	258
Wern's Iris M.	G	257	Jan	481	23.18	5052	226
Wern's Jeanette G.	G	141	Jan	512	23.59	2524	110

Williams, D. L. & Sons, Wern Farms, Waukesha, Wis.

*Helendale Portia	A	142	Jan	995	44.01	5057	217

Williamson, F. B., Jr., Windybrook Farm, New Hope, Pa. ARHT

Cathedral Gem	G	327	Jan	366	17.78	6721	277
Meadow Brook Beulah	A	297	Jan	654	39.84	8485	455
Windybrook Boltalong	G	320	Jan	727	33.11	9244	379
Windybrook Nipalong	F	191	Jan	663	32.27	4656	224
Windybrook Rollalong	G	222	Jan	509	26.49	4340	211
Windybrook Tripalong	F	235	Jan	772	36.99	7050	338

Winter, Albert, Mahwin Farms, Mahwah, N. J.

Arlene Jess of Mahwin Farms	F	81	Jan	1126	48.09	2922	112
s. Brookside Patrician	D. Meadows Farm Santa Jess						
*Glenburnie Violetta 2d	D	113	Jan	1351	64.85	5135	223
*Great Hopes Rebecca	D	123	Jan	1131	61.77	4909	239
Mahwin Bloomfield Topsy	B	357	Jan	916	51.97	14120	706
Master's Myra of Mahwin Farms	F	222	Jan	836	47.16	6858	353
*Rose's Maggie	A	123	Jan	1054	59.90	4709	237
s. Prince Hal of Rosegill	D. Maxim's Prize Rose						
*Santa Jess of Mahwin Farms	A	159	Jan	943	58.03	6043	313
*Willowmere Rita	A	319	Jan	1169	60.69	15205	699

Winthrop, Frederic, Groton House Farm, Hamilton, Mass. ARHT

Argilla Groton Palotterie	G	209	Jan	845	49.28	6951	349
Chub Hill Seedler	E	276	Jan	917	62.48	9263	542
Groton House Caesar's Etta	F	68	Jan	1247	54.52	2696	113
s. Argilla Caesar	D. Birchfield Etna						
Groton House Caesar's Lassie	F	5	Sept	143	8.19		
s. Argilla Caesar	D. Birchfield Lassona						
Groton House Caesar's Ruby	F	327	Jan	974	57.18	12103	622
Groton House Caesar's Unity	G	334	Jan	880	61.55	11113	654
Groton House Kate	F	14	Sept	487	21.55		
s. Alfalfa Farm Philosopher	D. Great Hill's Kathagay						
Groton House Mistress	F	192	Jan	950	50.83	7152	345
*Gorton House Plato's Velvet	D	289	Nov	988	50.80	13901	592
Holly Farm Mirth	F	347	Jan	1140	72.18	13260	761
*Riceland Fuchsia	C	302	Jan	838	45.10	12476	615

Wise, H. A., The Versailles Guernsey Farm, Versailles, Ohio. ARHT

*†Connie Loraine of Versailles	C	165	Jan	761	47.14	5277	266
†Ellen Loraine of Versailles	G	185	Jan	767	41.52	5241	251
¶Queen Mary of Versailles	G	279	Jan	695	40.26	8453	397
*†Queen Shirley of Versailles	E	305	Jan	146	8.29	8877	420
†Rose Catherine of Versailles	G	147	Jan	919	43.20	4908	217
†Twilight Anabel of Versailles	G	305	Jan	92	4.82	8112	375
†Twilight Helen of Versailles	D	176	Jan	1067	51.15	7020	326

Wolf, Elias, Spring Run Farm, Dresher, Pa.

†Champion's Eno Fanny	A	104	Jan	1135	47.44	3967	169

Yeomans, John O. & Bertha T., Elmcrest Farm, Coxsackie, N. Y. ARHT

Annabetta of Orchard Farm	C	172	Jan	836	47.57	6263	309
Betty Jane of Flint Hill	A	41	Jan	1565	74.22	2065	97
s. Gayhead's Soldier	D. Pansy of Flint Hill						
Dolly of Flint Hill	F	306	Jan	1094	64.36	11983	593
Gayhead's Lady Bella	B	107	Jan	1640	84.65	6031	269
*Gayhead's Lady Godiva	C	275	Jan	1140	57.34	12175	523
Gayhead's Lady Sophia	C	137	Jan	1020	54.40	5402	243
Ilene of Orchard Farm	B	149	Jan	1027	62.27	6381	314
Lydia Ann's Lulu	D	50	Jan	1498	63.70	2387	101
s. Freehold's Country Gentleman	D. Lydia Ann						
Mary Jane of Flint Hill	G	238	Jan	919	49.46	8854	396
Minnie of Flint Hill	G	37	Jan	1167	46.58	1399	55
s. Gayhead's Lord Henry	D. Honeysuckle of Flint Hill						
Molly of Flint Hill	E	27	Jan	1428	53.13		
s. Gayhead's Lord Henry	D. Pansy of Flint Hill						
Paulie of Flint Hill	E	121	Jan	1214	61.20	4909	241
Pearline of Flint Hill	G	40	Jan	1032	41.21	1300	51
s. Gayhead's Lord Henry	D. Pansy of Flint Hill						
Star of Orchard Farm	B	87	Jan	1007	59.93	3069	152
s. Minuet's Rifton King	D. Hope of Orchard Farm						

Youngs, Arthur M., Wilgorlan Farm, Titusville, N. J. ARHT

†Afton's Patrica	G	231	Jan	538	27.10	5247	255
*Alcluyd Rilma Joyce	C	92	Jan	1493	76.60	4484	231
*†Brian Boru Breda	B	175	Dec	496	30.11	6124	270
Brooklands Gem	A	333	Jan	510	31.06	11651	572
Chenar's Crusader's Prudence	D	86	Jan	1856	73.69	4866	197
†Chetwynde's Hornet Beautiful	G	305	Nov	21	1.32	7704	423
*†Coventry Country Cora	E	54	Jan	996	53.21	749	78
s. Langwater Country Squire	D. Coventry Princess Bud						
*†Coventry Country Sheen	D	131	Jan	976	52.55	4509	238
Daylo Peerless Betty	G	92	Jan	1265	66.93	3778	176
*Douglaston King's Clovis	C	102	Jan	1534	77.33	4959	232
*¶Douglaston Princess Patricia	D	276	Jan	865	47.08	9654	467
†Dunwalke Ruby Governess	F	164	Jan	1122	52.08	6008	294
†Glenburnie Happy	A	40	Jan	1594	82.89	2012	102
s. Glenburnie Laird	D. Glenburnie Joy 3d						
†Glenburnie Jeanie 2d	E	44	Jan	1235	61.90	1594	79
†Kilmac Jasmine 2d	G	33	Jan	949	55.24	1000	58
s. Kilmac Prince Pat	D. Kilmac Jasmine						
†Kilmac Pat's Tarquinie	G	78	Jan	850	49.16	2245	120
Landhome Buttercup's Secret	C	160	Jan	967	54.85	6274	313
*†Landhome Butterfat Alice	E	168	Jan	943	54.72	6127	317
*Longlands Dairy Girl	D	158	Jan	1138	62.49	7331	326
*†Longlands Lucy	D	122	Jan	1370	70.42	5471	243
*†Longlands Viola	E	159	Jan	987	58.68	6779	327
†Maple Lane Steadfast's Gloria	G	209	Jan	766	43.21	5999	301
*Mulhocaway Dash	E	255	Jan	549	29.61	8198	377
†Mulhocaway Jester's Jennifer	G	231	Jan	968	49.31	7961	344
†Mulhocaway Jester's Prim	G	220	Jan	986	53.08	6916	307
*Mulhocaway Laurel	E	242	Jan	598	30.78	8215	392
*Mulhocaway Linnet	E	241	Jan	833	44.53	8448	385
*†Mulhocaway Merit	D	102	Jan	883	50.95	3386	187
*Mulhocaway Sabbath	D	255	Jan	542	32.71	7781	428
Mulhocaway Whisper	E	215	Jan	617	31.84	7019	335
Peerless' Cuba Girl	F	271	Jan	1208	59.95	11080	571
Peerless' Laverose	F	33	Jan	1142	52.42	1197	54
s. Green Meadow Peerless 2d	D. Primrose of Laverock Farm						
*Shirley's Bud of Landhome	E	31	Jan	1656	63.62		
s. Glengeran Butterfat	D. Shirley's Bud						
*†Sophie's Lucy	B	51	Jan	1204	63.71	1965	103
s. Charlie of Tip Top Farm	D. Hazel's Maxim's Sophie						

Youngs, Merle L., Zenda Farms, Clayton, N. Y. ARHT

*Imp. Douglaston Defencer's Rose	B	289	Jan	247	13.26	8392	370
*Imp. Douglaston Defencer's Topsy	B	365	Jan	215	11.87	14506	637
Douglaston Maharanee Kiga	G	294	Jan	569	33.01	6918	358
*Imp. Douglaston May Boy's Doris	B	352	Jan	599	35.98	11992	611
Douglaston Queen Eleanor	G	272	Jan	650	33.19	8522	370
*Imp. Douglaston Rover's Rosy	B	312	Jan	202	10.71	8498	398
Savada Farms Arachne	G	273	Jan	843	40.48	9916	433
Sunnyside Star Dust	D	351	Jan	308	22.18	10611	550
Zenda Irene's Blitzen	G	253	Jan	124	8.72	4658	261
Zenda Lady Roseberry's Bernida	G	320	Jan	582	35.23	7998	450
Zenda Rose's Betsey	G	326	Jan	537	32.25	6701	392

Ziegler, Howard J., Fireside Farms, Clyde, Ohio. ARHT

†Fireside Prince's Gaity	G	48	Dec	1041	50.50	1520	73
†Fireside Royal Helen	G	131	Dec	583	34.13	2714	142
*†King's Hazel of Belmont	A	86	Dec	1027	63.70	3090	165
s. Maple Lane Jacquelin's King	D. Fancier's Cherub of Belmont						

Zweegman Brothers, Rozelyn Guernsey Farm, Lynden, Wash. ARHT

*Rozelyn Harvester Merry	A	316	Dec	915	48.54	12727	662
Rozelyn Luella	G	70	Dec	1042	51.10	2468	116
s. Rozelyn Andy	D. Rozelyn Mary Lou						
Rozelyn Maid	F	323	Dec	656	35.47	8823	426
Rozelyn Rosette	F	365	Dec	250	15.63	9260	463
Rozelyn Sateen	F	251	Dec	521	32.32	5933	324
Rozelyn's Darling 2d	F	257	Dec	987	48.38	10241	477
Rozelyn's Delight 2d	F	222	Dec	691	39.53	7084	359
Rozelyn's Dolly May	A	305	Dec	1256	70.48	15196	807
Rozelyn's Fairy Star 2d	E	365	Dec	247	16.55	8554	484

A Foundation Cow

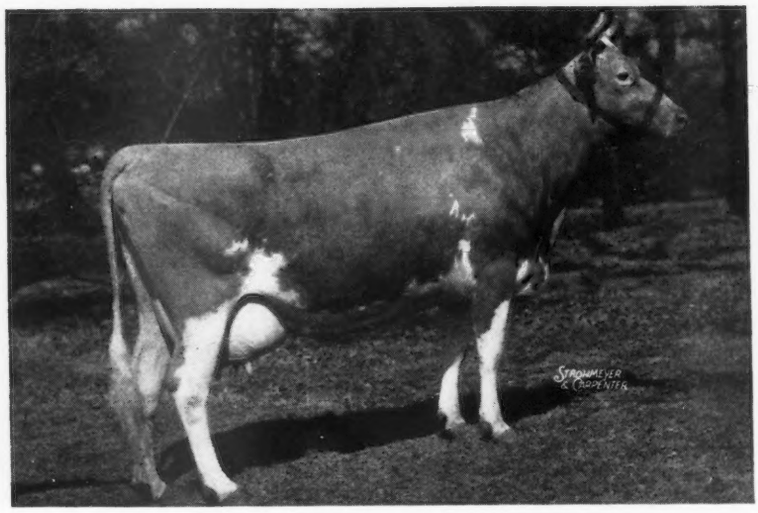

DAYLO BRIGHT BEAUTY

MILK	FAT	CLASS
9261.3	510.4	DDD
11646.4	612.6	BBB
15418.3	812.1	A

(Subject to final verification and approval)

This cow is out of Daylo Star-tide, a former Class Leader, 4th Place in FFF. She is line-bred to Langwater Starshoot, A. R., that is by Langwater Horatius, A. R., and out of Imp. Star of Langwater.

Her Progeny

BROOKLAWN'S BEAUTY—10970.0—586.2—CC

BROOKLAWN'S BRIGHT BOY
BROOKLAWN'S BRIGHT LAD
} Herd Sires—now in use at our farm. "Bright Lad" is a full brother to Northerner's Lad. Both are by Rockingham Northerner.

NORTHERNER'S LAD — — Leased to Eugenia B. Atterburg, High Bridge, New Jersey.

MASTER'S BEAUTY STAR — A yearling heifer by Florham King Master, A. R. (45 A. R. Daughters) and a full sister to "Beauty."

Our herd now numbers 400 head. Bulls of serviceable age for sale at all times. Bulls backed by proved breeding and rich production inheritance. Bulls rich in the blood of Langwater Country Gentleman, A. R.; Langwater Northerner, A. R., and Rockingham Prince Hollistar, A. R.

T. B. ACCREDITED

BANG'S ACCREDITED
CERT. 184

ALDERNEY-BROOKLAWN FARMS

MORRIS PLAINS, NEW JERSEY

The "*Crown Prince*" sons are in demand

WE HAVE JUST SENT . . . **Douglaston Baron Fairfax**
TO MISSOURI

Congratulations . . . to Mr. C. D. Marlo and Chas. L. Van Landuyt upon their selection of this son of Douglaston Crown Prince and Superb's Flower.

Mr. Van Landuyt writes us that Douglaston Baron Fairfax will be mated to some "very excellent cows including St. James Prince's Marion, Missouri State Champion in Class EEE with 531 lbs. fat; Retriever's Lucky Peace, top cow at the Kansas State Sale; Fritzlyn Foremost Lily, a daughter of Cosquay's Foremost with five outstanding records up to 629 lbs. fat in AAA; and a daughter and granddaughter of the former Class Leader, Wood Lawn Count's Queen."

A maternal brother—Douglaston King's Ferdinand—is owned by Merle L. Youngs, Clayton, N. Y., and his full brother—Douglaston King Farouk—is in service for the Producers Creamery herd, Marion, Indiana.

ALL THREE of these bulls are out of Superb's Flower with 3 A. R. daughters including Douglaston Mary Charlotte, 17143.4—838.8—DD—and Douglaston Baroness Fairlie, just completed a record of 16982.6—888.3—C. **Fairlie is a full sister to Douglaston Baron Fairfax.**

ADD the rich inheritance of *MIRTH—LEVITY* blood to your herd through a son of Douglaston Crown Prince, A. R.—son of Shuttlewick Mirth.

DOUGLASTON MANOR FARM
TRADE Reg U.S. MARK Pat Office
PULASKI, NEW YORK

CORRESPONDENCE SOLICITED VISITORS ALWAYS WELCOME

New York Abortion Free Herd No. 5

Federal Accredited Certificate No. 351978

M. R. SMITH, *Herdsman*

Consigned to...

Coventry Sale, May 14, 1943, Trenton, N. J.

COLDSPRING'S ROMULUS JOYCE 733274—Born June 15, 1942
Sire: LANGWATER ROMULUS 227598
Dam: COLDSPRING'S HARDWICK'S JANET 443241
Record: 17934.7 M., 797.4 F., Class C

COLDSPRING'S HARDWICK'S SUE 701069—Born October 27, 1941
Sire: HARDWICK'S ROYAL 207097
Dam: COLDSPRING'S ROMULUS' SALLY 557423
Record: 13489.0 M., 619.2 F., Class E

COLDSPRING'S ROMULUS KATHLEEN 620269—Born September 14, 1939
"Kathleen" started on test December 28, 1942. Making over 2 lbs. fat per day.
Sire: LANGWATER ROMULUS 227598
Dam: COLDSPRING'S VALOR'S KATHERINE 468551
Record: 11543.1 M., 606.9 F., Class G

Consigned to...

The Eastern Guernsey Sale, May 15, 1943

COLDSPRING'S ROMULUS LINDY 322371—Born June 4, 1942
A son of Langwater Romulus 227598, out of Coldspring's Hardwick's Lucinda 584887, on test in Class E will make well over 600 lbs. fat. "Lucinda" is a full sister to Coldspring's Hardwick's May 446713, record: 13885.2 M., 762.4 F., Class E, and dam of three A. R. daughters including Coldspring's Romulus' Dimple 525167, just finished with over 700 lbs. fat in Class B (subject to final verification and approval and bred for BB). "Lucinda" is also a maternal sister to Coldspring's May Rose 296715, record: 16922.0 M., 894.9 F., Class A. She the dam of seven daughters, five A. R.

COLDSPRING'S ROMULUS DOTTY 677755—Born April 13, 1941
Sire: LANGWATER ROMULUS 227598
Dam: COLDSPRING'S HARDWICK'S DAISY 446712
Record: 11720.8 M., 546.4 F., Class EE.

Photos of animals consigned will be shown in May 1 issue.

COLDSPRINGS FARM • HAZLETON, PENNSYLVANIA ST. JOHNS, PENNSYLVANIA

S. C. PRICE, *Owner* *Accredited for Bang's No. 47 — Accredited for T. B.* GEO. W. SNYDER, *Manager*

BOULDER BRIDGE FARM CO.

consigns to the

Waukesha County Sale, Waukesha, Wisconsin, April 17, Boulder Bridge Adjutant, sired by the National Champion of 1940 and out of one of the outstanding production families of the breed.

His seven nearest dams average: 13427.0 Milk, 664.1 Fat

BOULDER BRIDGE ADJUTANT

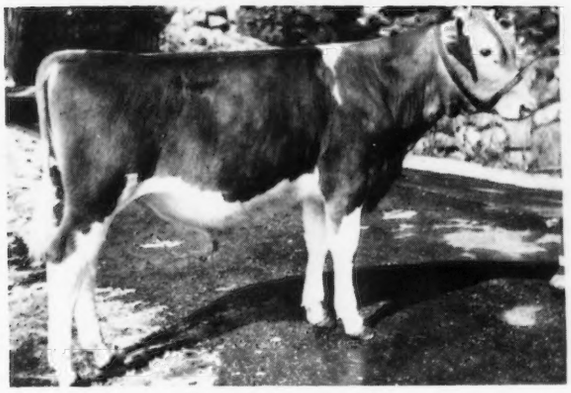

Born August 3, 1942

His Sire:
Valleywood Valiant Hero 235690

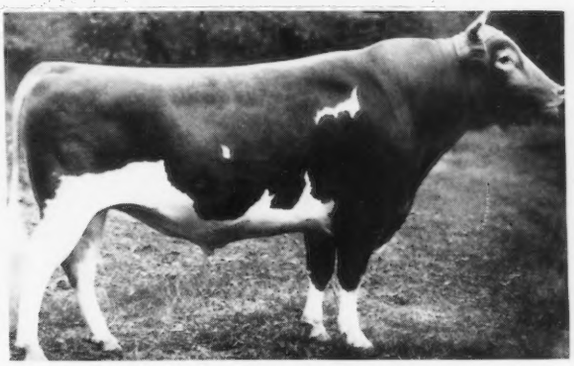

Born: March 31, 1936
Sire: VALLEYWOOD VALIANT 200316
Dam: VALLEYWOOD HARRIET 357789
Record: 14223.2 Milk, 781.8 Fat, Class CC

His Dam:
Boulder Bridge Nan 623303

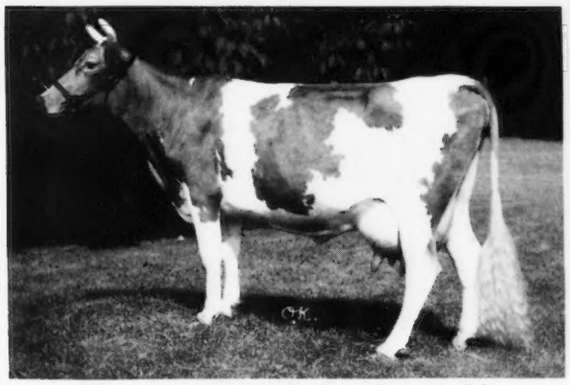

Record: 14339.2 Milk, 688.8 Fat, Cl. GG
Born March 10, 1939
Sire: CORONATION ILLUSTRIOUS 249681
Dam: BOULDER BRIDGE KETA 521921

His Grandam:
Boulder Bridge Keta 521921

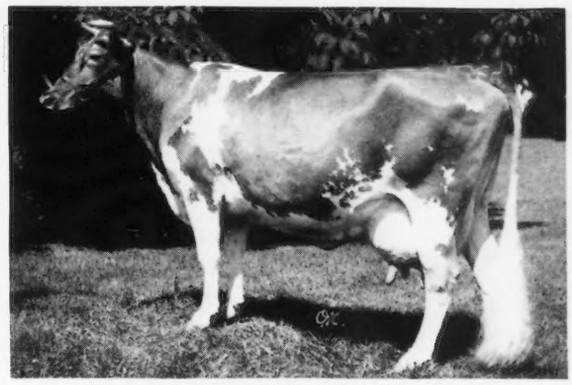

Record: 13393.3 Milk, 599.0 Fat, Cl. FF
Now on retest: 13011.8 Milk, 589.58 Fat, Cl. A in 293 days.
Sire: BOULDER BRIDGE SUPREME 216516
Dam: FLORIDALE SEQUEL MAID 164390
Record: 13672.9 Milk, 678.3 Fat, Cl. D

"Follow through with Boulder Bridge"

Boulder Bridge Farm Company, Excelsior, Minnesota

G. N. DAYTON, PRESIDENT L. V. WILSON, SUPERINTENDENT

18th COVENTRY SALE

TRENTON FAIR GROUNDS - - TRENTON, NEW JERSEY

FRIDAY, MAY 14, 1943

● We have now pedigreed 48 head. ● 15 more would like to be present. If we take half of these we will have enough—55. ● Five bulls from Blakeford, Caumsett, Langwater, McDonald Farms and Rockingham. ● ● Twenty-seven cows representing the best of the breed with high records and of correct type. ● Fifteen heifers—these debutantes to whom the coveted invitations have been extended are from the most fashionable strains of the breed. They reflect great credit on their sires and dams. They do full justice to the skill of their breeders and are living testimony to the soundness of the breeding programs which produced them.

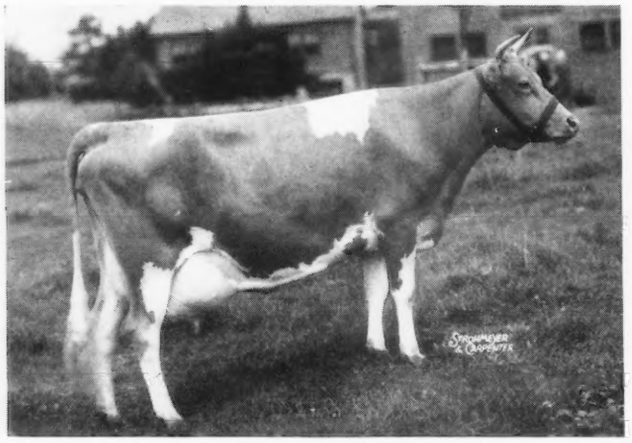

ARGILLA CERES

12236.0—688.3—FF; 15009.8—880.9—DD, 7th place; 13579.7—954.9—AA 2nd, 3-year-old, Eastern States, 1939. 2nd Aged Cow, Topsfield, 1940. **Sire: Aiyukpa L. Czar** (Aiyukpa Levity-King—Shuttlewick Mirth). **Dam: Argilla Floret**, 11050.1—575.3—GG (Dolly's Foremost of High Rock—Argilla Clarinet. Same family as "Lure" and "Flute"). Her daughter, Argilla Cereus, dropped May 21, 1942, by Chedco Colonel (Chedco Coronation King—Chedco Moonlight, 13433.5—738.8—AA) is consigned by Argilla Farm. **This heifer traces five times to Shuttlewick Levity and carries 25% of her blood.**

TWO OF THE HEAVIEST PRODUCERS OF THE BREED

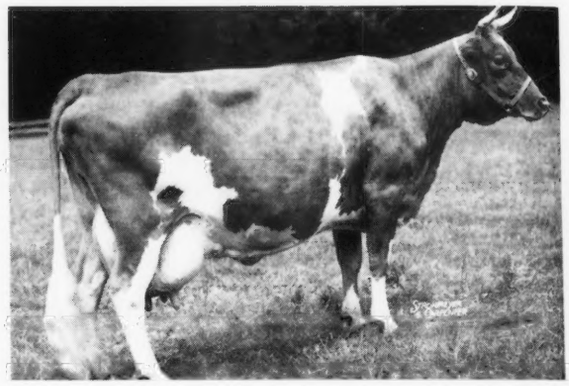

CAUMSETT IDA

14749.4—654.7—FF; 15075.5—700.8—D; 17553.4—834.9—A; 19156.7—820.7—AA; 19567.3—815.3—A; 21475.5—900.2—A; now on retest with 9652.5—366.30—A—181 days. **Sire: Mixter Thor. A. R.** (Mixter May Royal—Mixter Barbara, 11121.7—598.3—C; 12876.8—660.1—A. 1 A. R. daughter, 3 A. R. sons.) **Dam: Caumsett Barbara**, 13835.1—680.7—E (Cherub's Dart of Shorewood, A. R.—Luxerin Barberette 14116.7—685.1—E). Her daughter, Caumsett Eastern Ina, dropped August 1, 1942, by Caumsett High Strung (Langwater Count—Caumsett Royal Claire), is consigned by Caumsett.

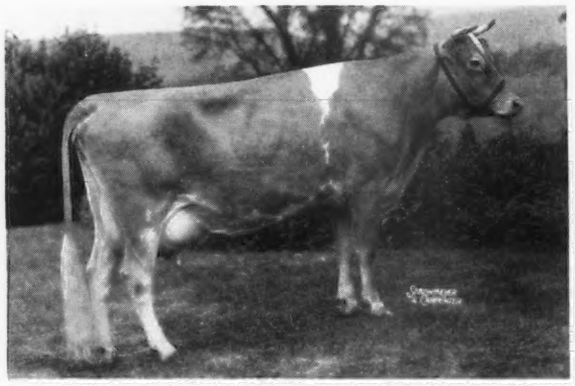

MAPLE LANE AFRICANDER'S JACKIE

17715.4—908.4—CC, 8th place. Now at Foremost on retest milking 77 lbs. per day, testing 5%. **Sire: Saugerties Africander**, 47 A. R. daughters. **Dam: Maple Lane Monarch's Jacqueline**, 14725.8—794.0—F. Her daughter, Maple Lane Frolic's Jackie, dropped February 25, 1942, by Langwater Frolic (Langwater Pharaoh—Langwater Merriment, 14184.7—707.3—E; 15932.3—748.3—A, by Langwater Countryman, out of Shuttlewick Queen of Joy, daughter of Langwater Levity) is consigned by Maple Lane Farm.

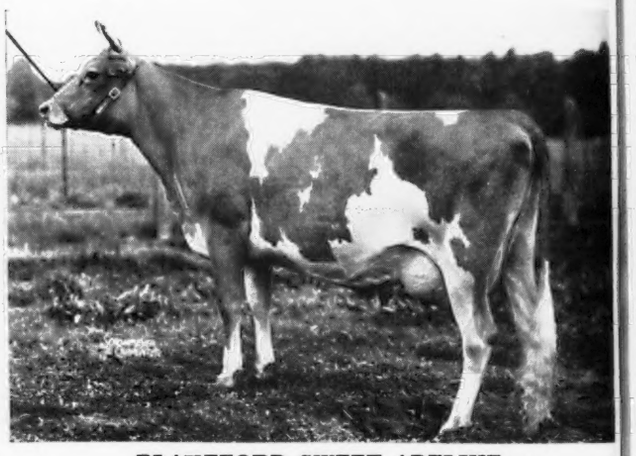

BLAKEFORD SWEET ADELINE

12486.6—646.4—G (Langwater Countryman—Langwater Lovelorn, 11351.2—678.7—G; 14878.1—738.8—A, by Langwater Moonlight out of Langwater Devotion, 13488.4—705.4—F). Her daughter, Blakeford Eiline, (full sister to Blakeford Ambition, sold for $1900 to Langwater) dropped June 20, 1942, by Langwater Ambassador (Langwater Merrymaker—Langwater Angela, 13381.9—674.5—F; 19003.9—940.1—A, is consigned by Blakeford.

4th Quail Roost-Maxim Sale, Monday, May 3, Quail Roost Farms, Rougemont, N. C. **(see page 566)**
3rd May Royal-Steadfast Sale, Saturday, May 22, Raemelton Farm, Mansfield, Ohio **(see page 547)**

FOR CATALOGS AND INFORMATION WRITE

Louis McL. Merryman & Sons - Sparks, Maryland